

1 PROPOSED FIRST FLOOR PLAN
SCALE: 1/8" = 1'-0"

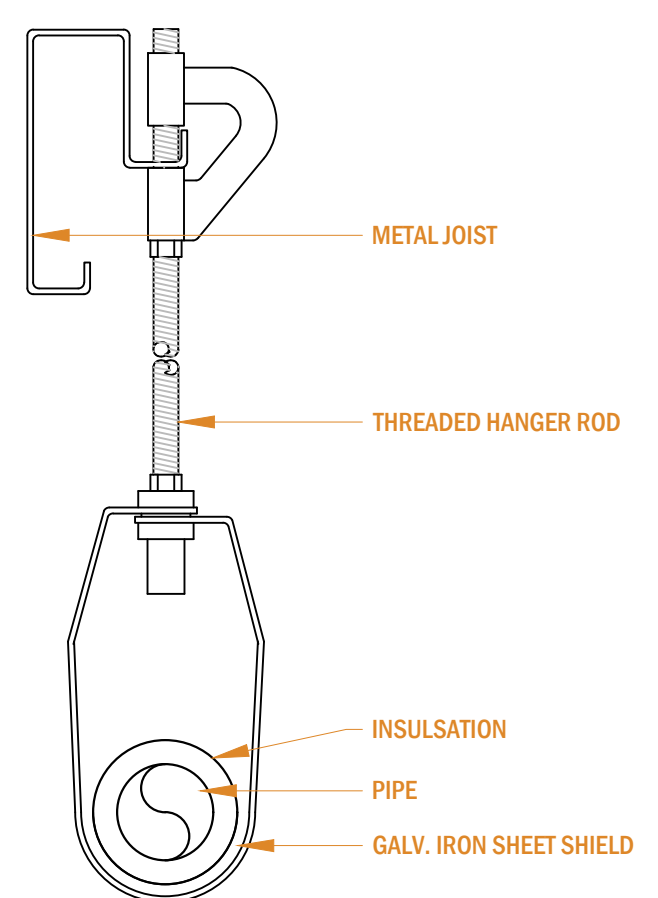

2 SPRINKLER PIPE HANGER
SCALE: 3" = 1'-0"

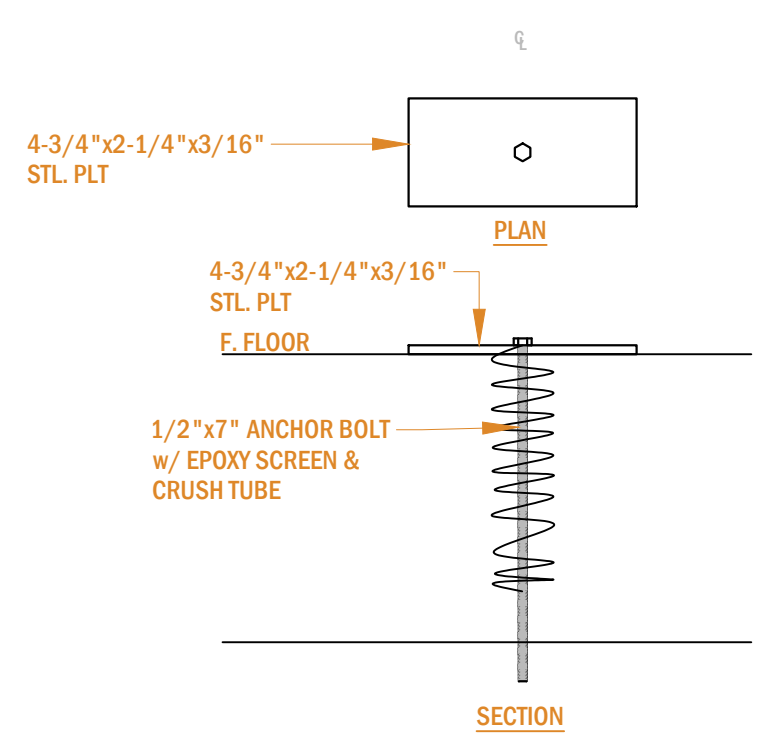

3 ANCHOR BOLT DETAIL
SCALE: 3" = 1'-0"

2023.08.17
PROJECT:
VICTORY NATURAL FARMS
1930 HECK AVE
NEPTUNE, NJ 07753
DATE: 08/17/2023
PROJECT NO.: 23-0040
REVISION DATE
NOTES:



PROPOSED FIRST FLOOR PLAN
SCALE: AS NOTED

A-100

DRAWN BY: JM
CHECKED BY: PJ

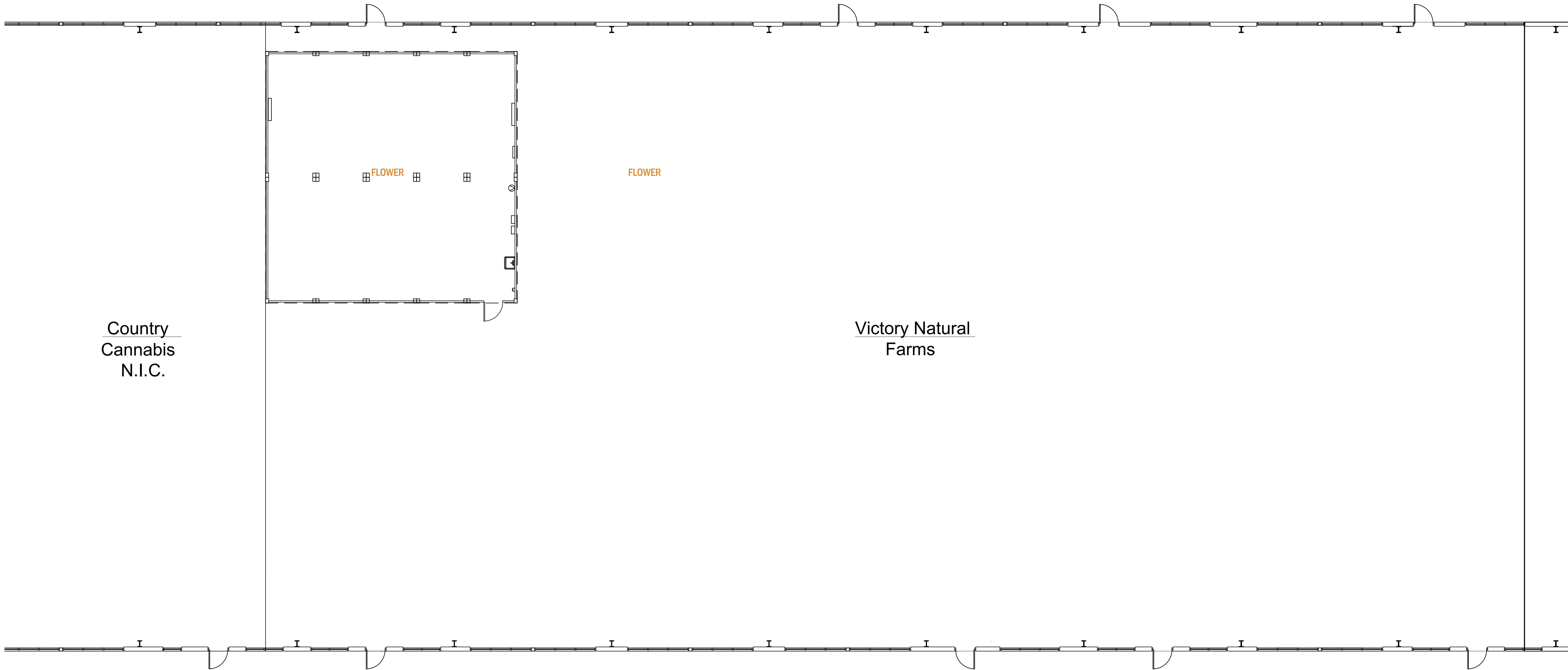

Country
Cannabis
N.I.C.

Victory Natural
Farms

1 PROPOSED SECOND FLOOR PLAN
 SCALE: 1/8" = 1'-0" 

2023.08.17
 PROJECT:
VICTORY NATURAL FARMES
 1930 HECK AVE
 NEPTUNE, NJ 07753
 DATE: 08/17/2023
 PROJECT NO.: 23-0040
 REVISION DATE

 NOTES:

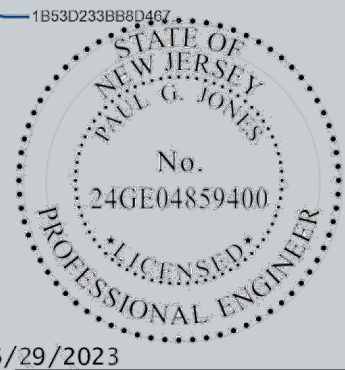
DocuSigned by:
Paul Jones

 6/29/2023
 PROFESSIONAL ENGINEER SEAL
 STATE OF NEW JERSEY

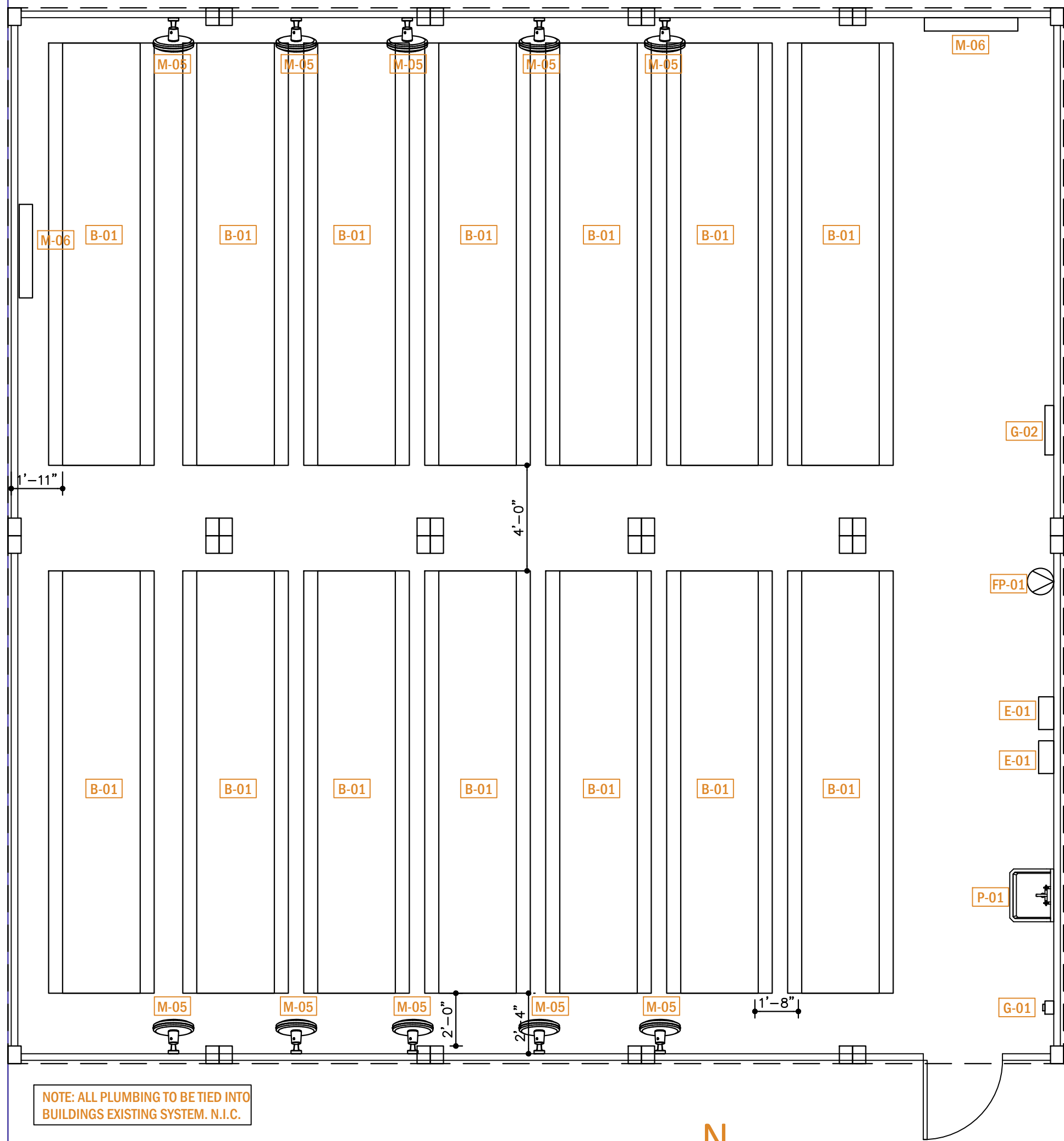
PROPOSED SECOND FLOOR PLAN
 SCALE: AS NOTED
A-101
 DRAWN BY: JM
 CHECKED BY: PJ



NOTE: ALL PLUMBING TO BE TIED INTO BUILDINGS EXISTING SYSTEM, N.I.C.

1

PROPOSED EQUIPMENT PLAN

SCALE: 1/4" = 1'-0"



Tag	Quantity	Manufacturer	Model #	Description
M-01	8	TBD BY OWNER/GC	TBD BY OWNER/GC	24K/8TU MINI SPLIT HEADS, WALL MOUNTED 12" BELOW CEILING, UNISTRUT TO BE USED FOR COLUMN
M-02	2	ANDEN	320	DEHUMIDIFIER, CEILING MOUNTED
M-03	28	TBD BY OWNER/GC	TBD BY OWNER/GC	12" HAF FANS, CEILING MOUNTED, IN-BETWEEN ROWS
M-04	4	ANDEN	A35	HUMIDIFIER, WALL MOUNTED, IN-LINE WITH HAF FANS ROWS 1,3,5,7
M-05	10	TBD BY OWNER/GC	TBD BY OWNER/GC	FLOOR FANS, 5 LOCATED ON FRONT WALL, 5 LOCATED ON REAR WALL
M-06	2	TBD BY OWNER/GC	TBD BY OWNER/GC	EXHHAUST FANS, BELOW CO2 INTAKE
P-01	1	TBD BY OWNER/GC	TBD BY OWNER/GC	SINK, LOCATED BY DOOR
G-01	1	TBD BY OWNER/GC	TBD BY OWNER/GC	CO2 EMERGENCY SHUT-OFF
G-02	2	TBD BY OWNER/GC	TBD BY OWNER/GC	CO2 EXHAUST FANS
G-03	2	TBD BY OWNER/GC	TBD BY OWNER/GC	CO2 EMERGENCY AIR INTAKE
FP-01	1	TBD BY OWNER/GC	TBD BY OWNER/GC	FIRE EXTINGUISHER
E-01	1	TBD BY OWNER/GC	TBD BY OWNER/GC	60A/208/240V ELECTRICAL PANEL
E-02	1	TBD BY OWNER/GC	TBD BY OWNER/GC	60A/277/480V ELECTRICAL PANEL
B-01	14	TBD BY OWNER/GC	TBD BY OWNER/GC	4'x16' ROLLING BENCHES W/ FLOOD TRAYS, SINGLE TIER
B-02	14	TBD BY OWNER/GC	TBD BY OWNER/GC	4'x16' ROLLING BENCHES W/ FLOOD TRAYS, DOUBLE TIER

2023.08.17

PROJECT:

VICTORY NATURAL FARMS

1930 HECK AVE
NEPTUNE, NJ 07753

DATE: 08/17/2023
PROJECT NO.: 23-0040

REVISION DATE

NOTES:

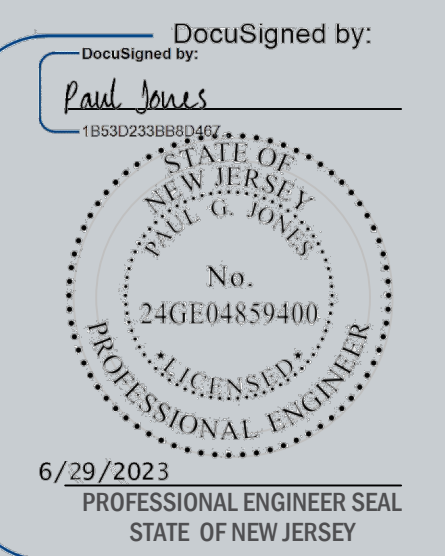

PROPOSED EQUIPMENT PLAN - FIRST FLOOR

SCALE: AS NOTED

A-200

DRAWN BY: JM
CHECKED BY: PJ

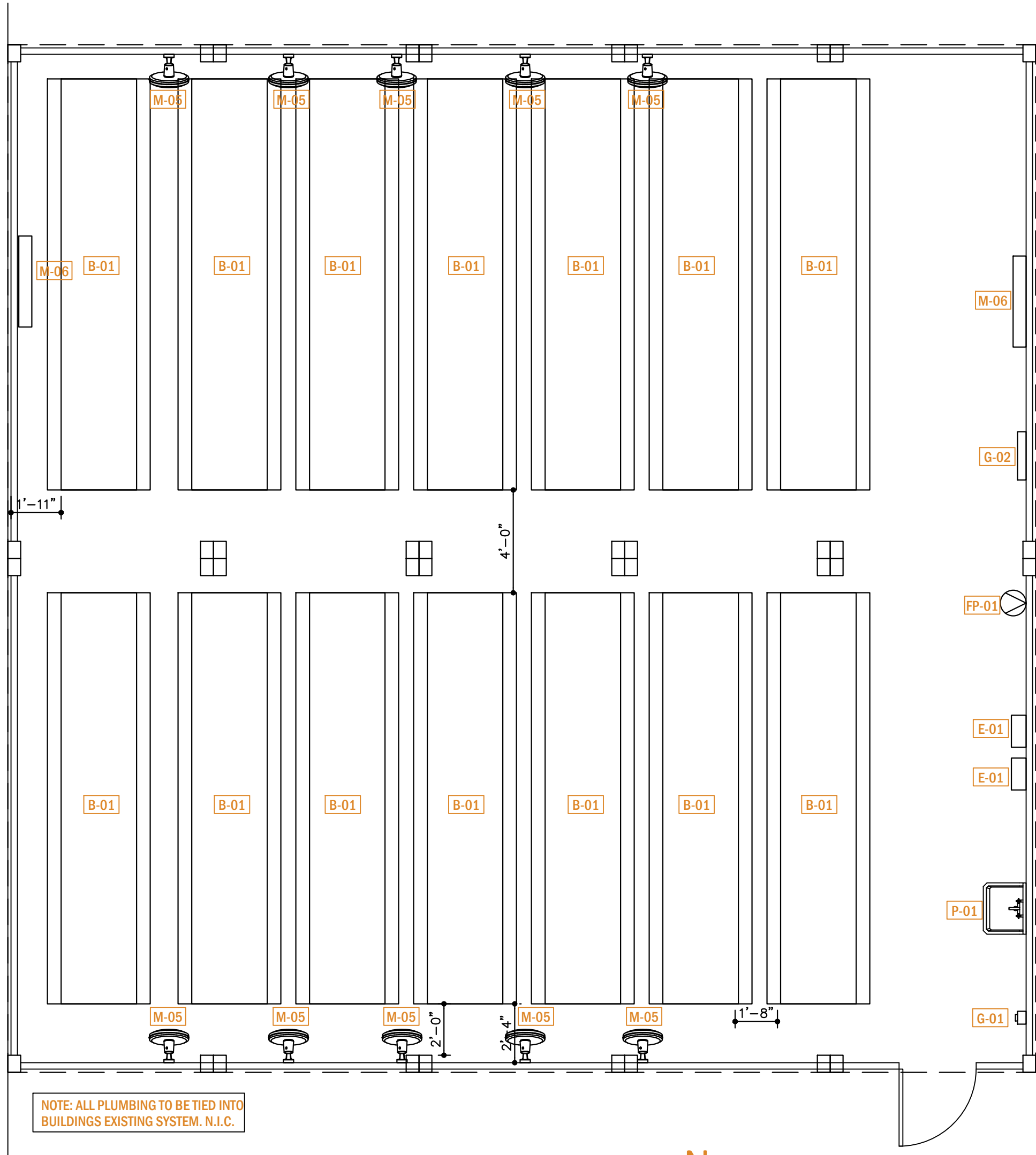

NOTE: ALL PLUMBING TO BE TIED INTO BUILDINGS EXISTING SYSTEM, N.I.C.

1 PROPOSED EQUIPMENT PLAN
 SCALE: 1/4" = 1'-0" 

2023.08.17
 PROJECT:

VICTORY NATURAL FARMS

1930 HECK AVE
 NEPTUNE, NJ 07753
 DATE: 08/17/2023
 PROJECT NO.: 23-0040
 REVISION DATE

NOTES:

DocuSigned by:
Paul Jones
 STATE OF NEW JERSEY
 PAUL G. JONES
 No. 24GE04859400
 PROFESSIONAL ENGINEER
 6/29/2023
 PROFESSIONAL ENGINEER SEAL
 STATE OF NEW JERSEY

PROPOSED EQUIPMENT PLAN - SECOND FLOOR

SCALE: AS NOTED

A-201

DRAWN BY: JM
 CHECKED BY: PJ

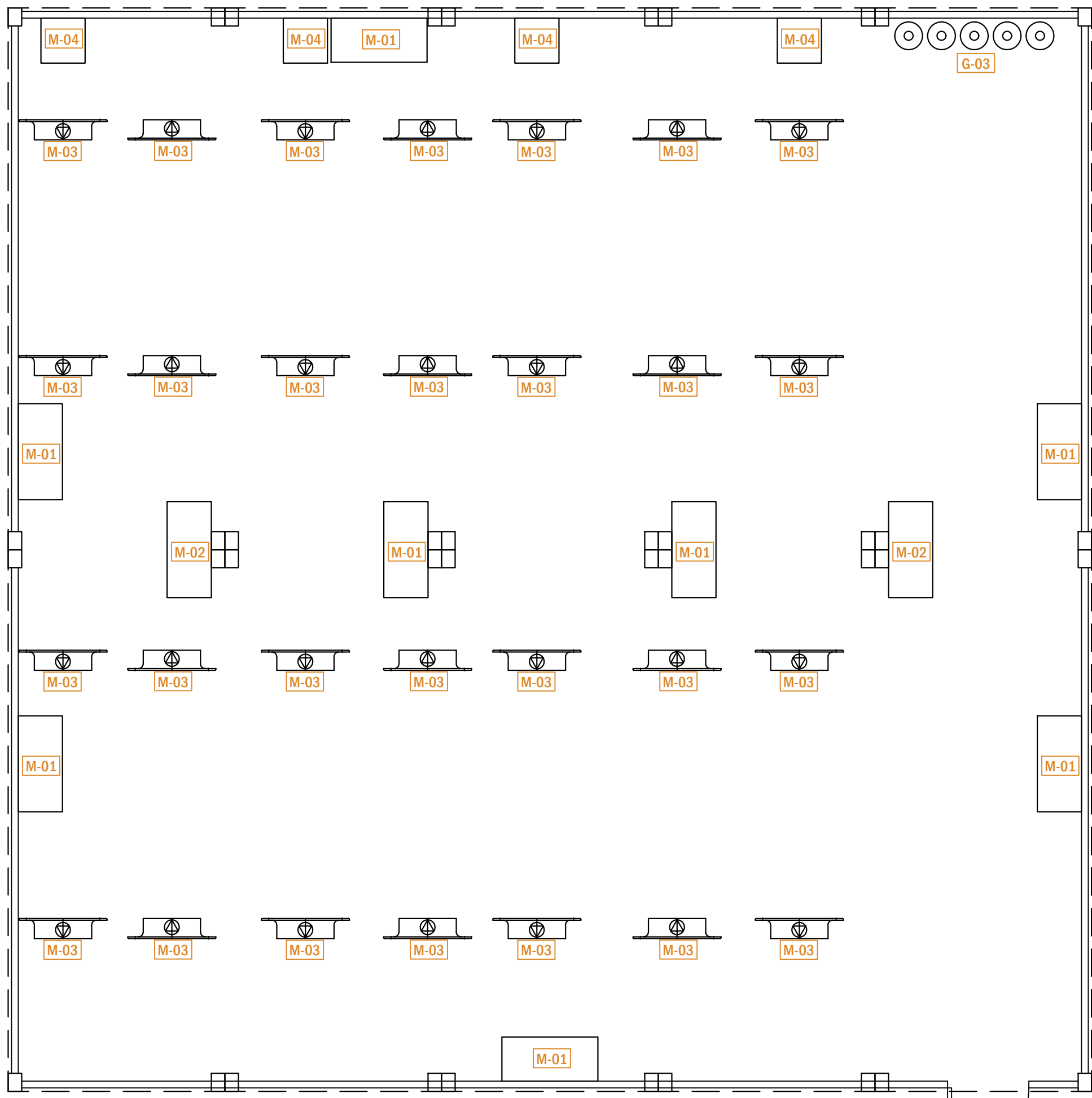

1 PROPOSED REFLECTED CEILING PLAN

SCALE: 1/4" = 1'-0"

DocuSigned by:
Paul Jones

6/29/2023
PROFESSIONAL ENGINEER SEAL
STATE OF NEW JERSEY

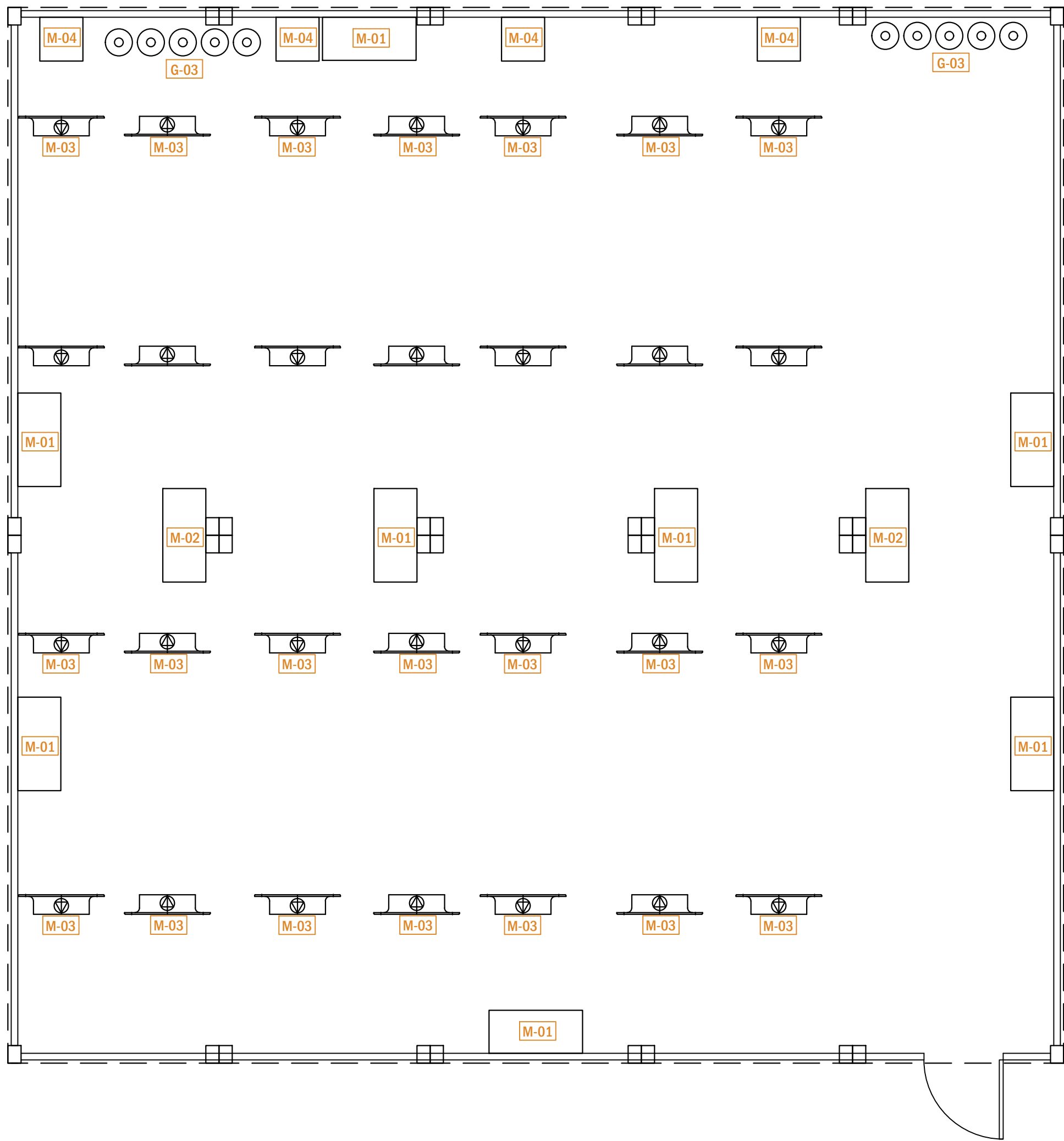

1 PROPOSED REFLECTED CEILING PLAN
 SCALE: 1/4" = 1'-0" 

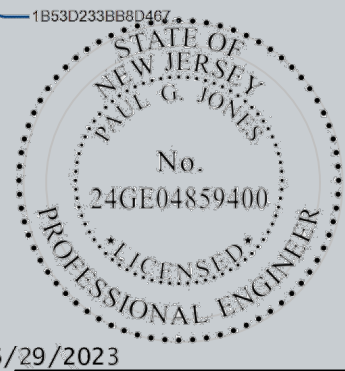
DocuSigned by:
 Paul Jones
 1859208882084

 6/29/2023
 PROFESSIONAL ENGINEER SEAL
 STATE OF NEW JERSEY

PROPOSED REFLECTED CEILING PLAN

SCALE: AS NOTED

A-301

DRAWN BY: JM
 CHECKED BY: PJ



Standard 20' Container Specification

Catalogue	Item	Page
3D Drawing of Container House	Design Parameter	01
	3D Drawing	A0
	Plan Layout	A1
Plan and Elevation of 20' Container House	Elevation 1/3	A2
	Elevation 2/4	A3
	General Note	S0.1
Bottom	3D Drawing	S1.1
	Bottom Beam Layout	S1.2
	Shedding Board Layout	S1.3
	Component Detail 1	S1.4
	Corner Filler	S1.5
Top	Ceiling Rendering	S2.1
	Ceiling Layout	S2.2
	Ceiling Plan	S2.3
	Control Panel to the top space	S2.4
	Component Detail 2	S2.5
	Top Corner Filler 30"x	S2.6
	Top Corner Filler 30"x	S2.7
	30"x	S2.8
Pillar	Pillar	S3.1
	Post	S3.2
	Support Base	S3.3
Decorative Strip	Decorative Strip Fabrication	S4.1
	Decorative Strip	S4.2
Connection Drawing	Decorative Strip	S4.3
	Weld Detail	S5.1

1. Foundation : shall be provided by others, not included in this design.
2. Integrated ceiling : steel structure frame + 2.75" PU foam, double sided 0.016" color steel sheet, PU density 88.1 Lbs/Ft3
3. Integrated floor: steel structure frame + 0.70" plywood + 0.47" laminate floor + 3.54" PU foaming insulation.
4. Unless noted otherwise, all welds not marked are 0.19" fillet weld.
5. All wall panels shall be either 2.95" or 3.93" PU panels at 88.1 Lbs/Ft3 density

Project name	Item	Project No.	Designer	Scale
Container Module	Design Parameter	PTJ-20 Commercial Unit	zrm	-
		Category CSA	Date 2023	Page 01

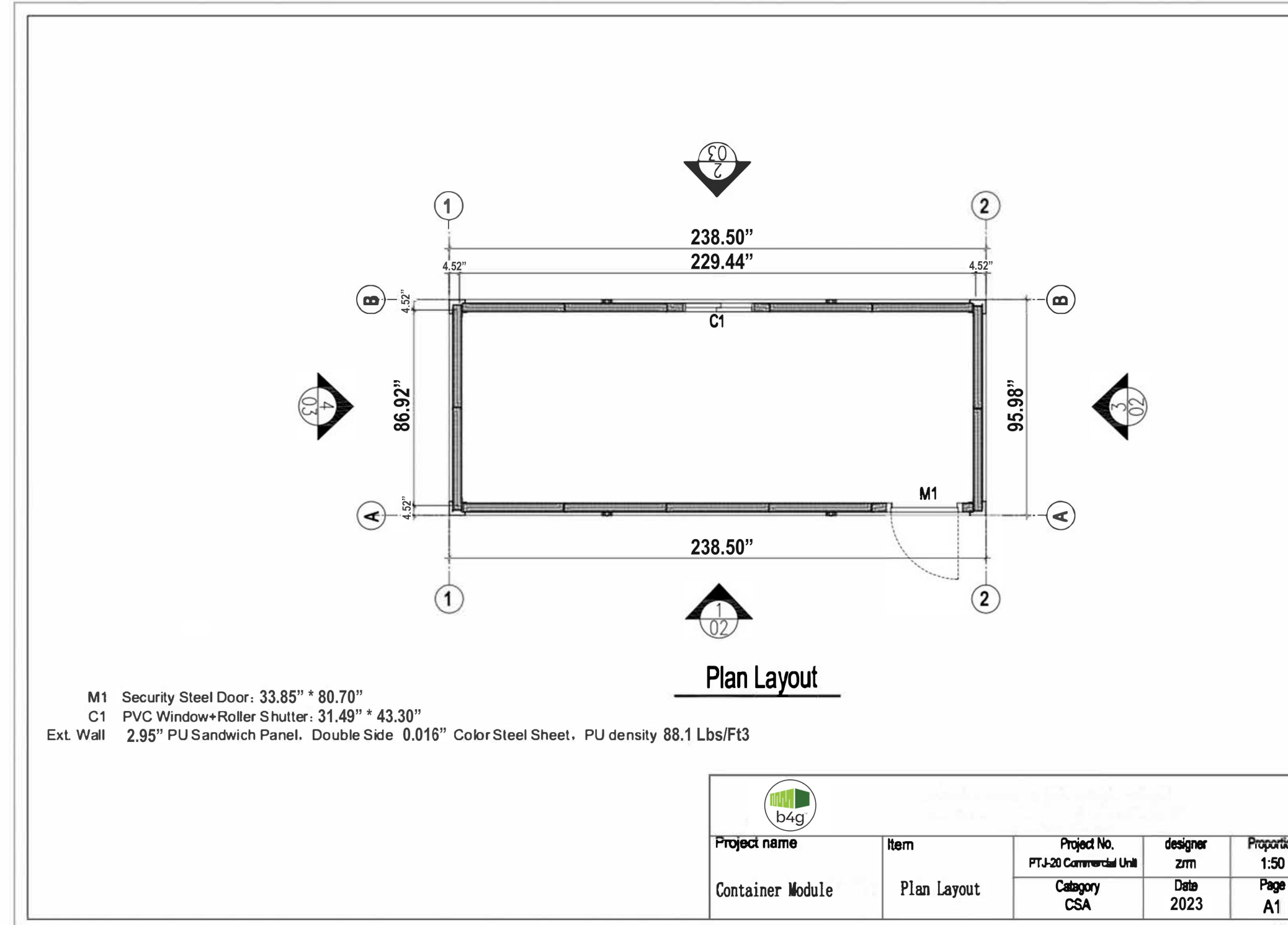
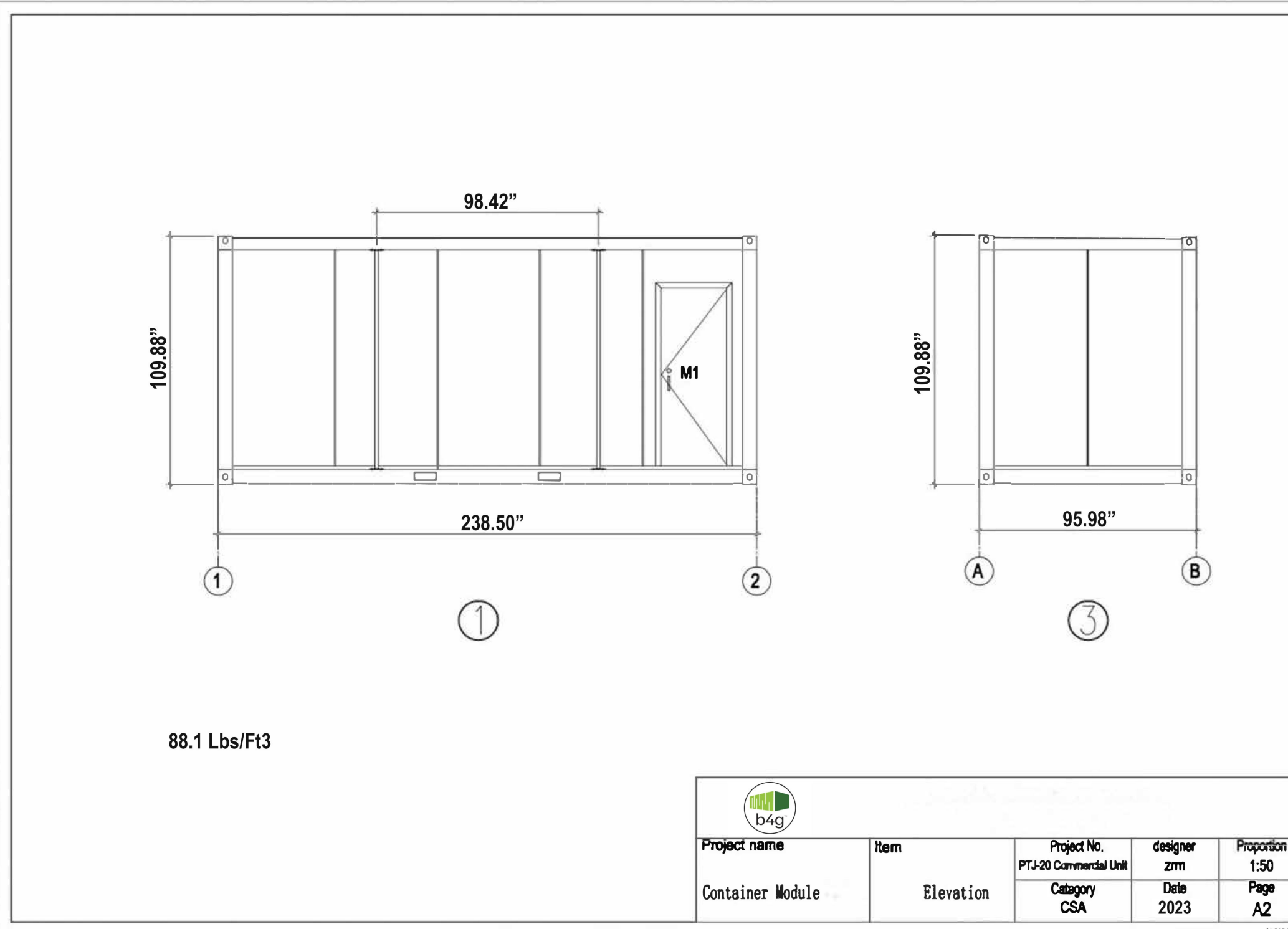
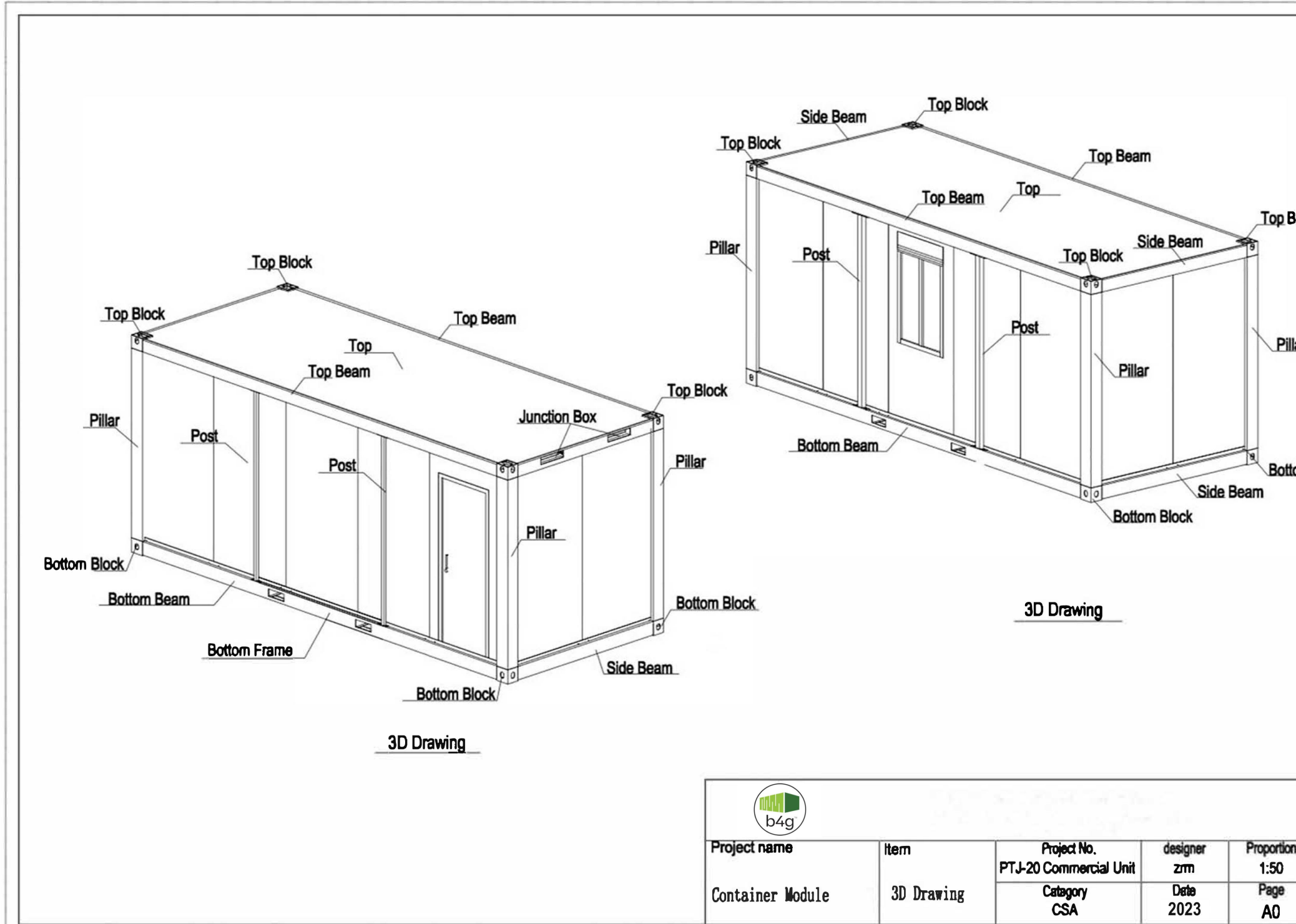

1900 MARKET STREET ©2023
PHILADELPHIA, PA 19103

2023.08.17

PROJECT:

VICTORY NATURAL FARMS

1930 HECK AVE
NEPTUNE, NJ 07753

DATE: 08/17/2023
PROJECT NO.: 23-0040

REVISION DATE

NOTES:

DocuSigned by:

Paul Jones

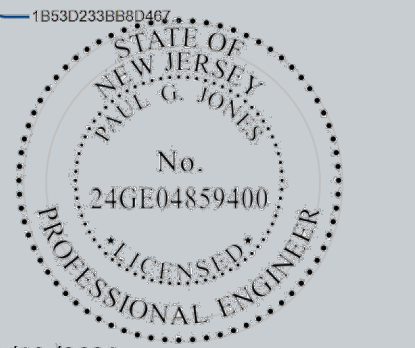

6/29/2023
PROFESSIONAL ENGINEER SEAL
STATE OF NEW JERSEY

MANUFACTURER'S SPECIFICATIONS

SCALE: AS NOTED

S-100

DRAWN BY: JM
CHECKED BY: PJ

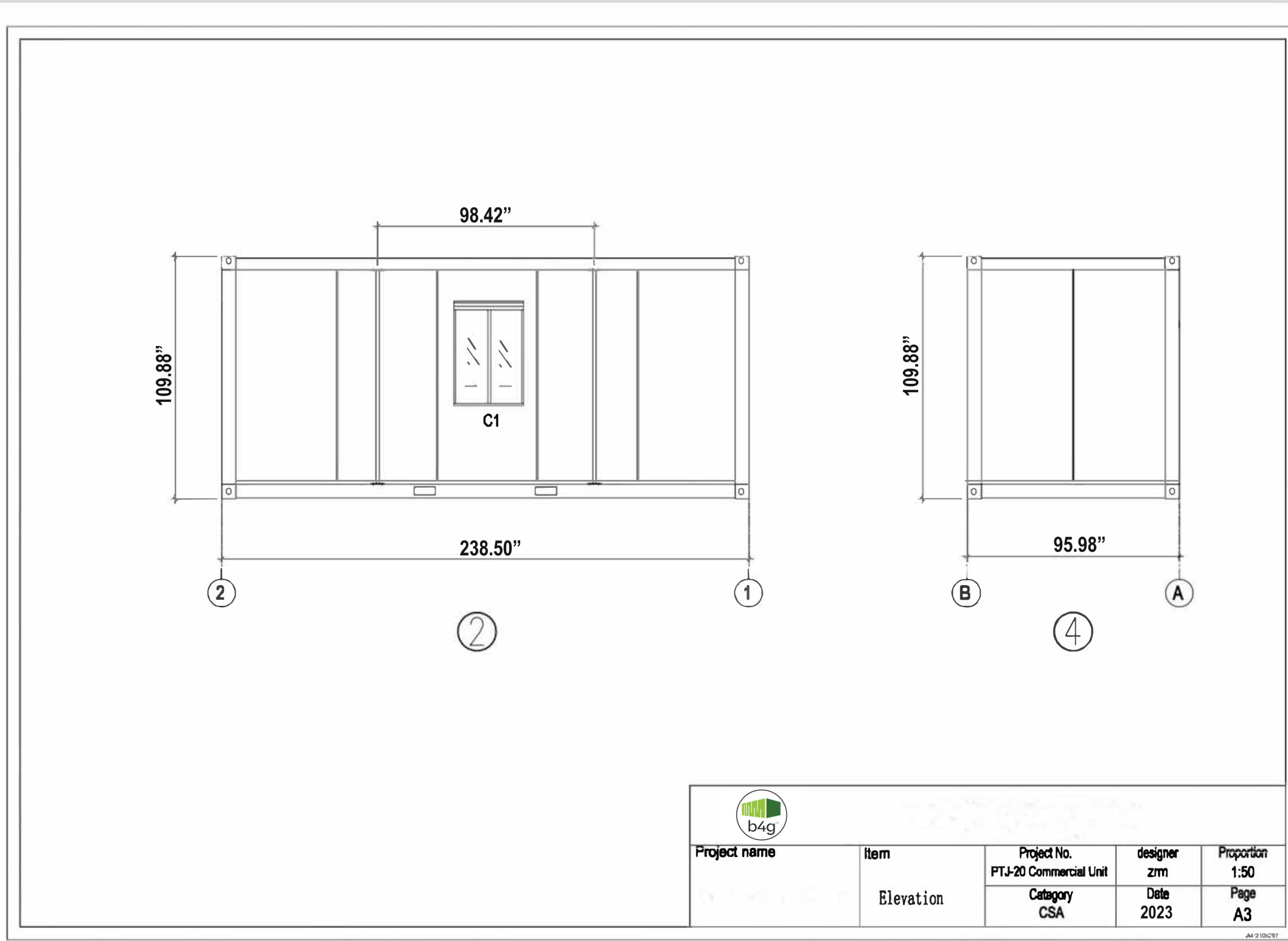

Project name	Item	Project No.	Designer	Proportion
	Elevation	PTJ-20 Commercial Unit	zjm	1:50
		Category CSA	Date 2023	Page A3

Building Code
National Building Code of Canada 2010.
Ontario Building Code 2012
Alberta Building Code 2006
British Columbia Building Code 2006

Design Code
CSA S136 – 07 North American Specification For The Design of Cold-Formed Steel Structural Members

Design Criteria
Wind load 1–50 year probability $q = 0.07$ PSI
Floor live load 0.69 PSI
Roof live load 0.21 PSI

Seismic Load $R_d = 1.5$ $R_o = 1.3$
Site classification – soft soil
 $V = .22W$ where $W = DL + 25\%Snow$

Standards
CSA A277–08 Procedure certification of buildings

Materials
Unless otherwise noted all steel to be equivalent to ASTM A653 grade 33 (230MPa.) Steel Sheet, Zinc Coated by the Hot Dipped Process. Coated to G40
Bolt to be equivalent to CAN/CSA A490M
Welding Electrodes shall be from the CWB approved vendor list
Zinc rich paint to be equivalent to CGSB 1–GP–181M

Fabrication
Company welding shall be certified by the Canadian Welding Bureau to CSA Standard W47.1
Welding to conform to CSA W59 a
Welding carried out only by welders qualified for the base material types and thicknesses that are to be welded.
Material Thickness tolerances to CAN/CSA–S136

Erection
All framing members shall be cut to fit squarely against abutting members
Touch up damaged galvanizing with a 0.003” coat of zinc rich paint
Handling and lifting of prefabricated units shall not cause permanent distortion in any member or collateral material
Grind smooth all visually exposed welds.
Shall be as manufacturer’s instructions.

Project name	Item	Project No.	Designer	Scale
Container Module	General Notes	PTJ-20 Commercial Unit	zjm	-
		Category CSA	Date 2023	Page SD.1

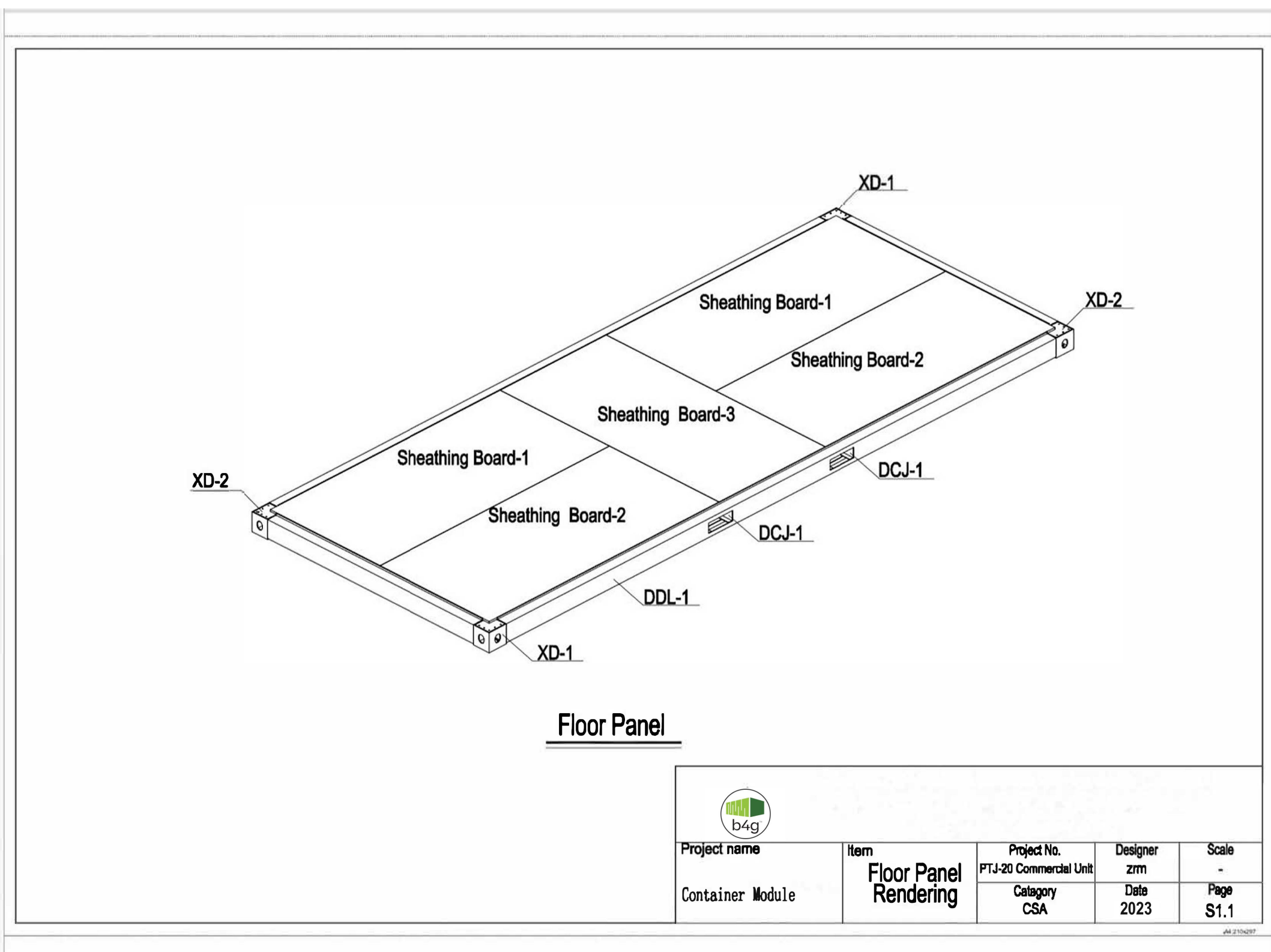

Project name	Item	Project No.	Designer	Scale
Container Module	Floor Panel Rendering	PTJ-20 Commercial Unit	zjm	-
		Category CSA	Date 2023	Page S1.1

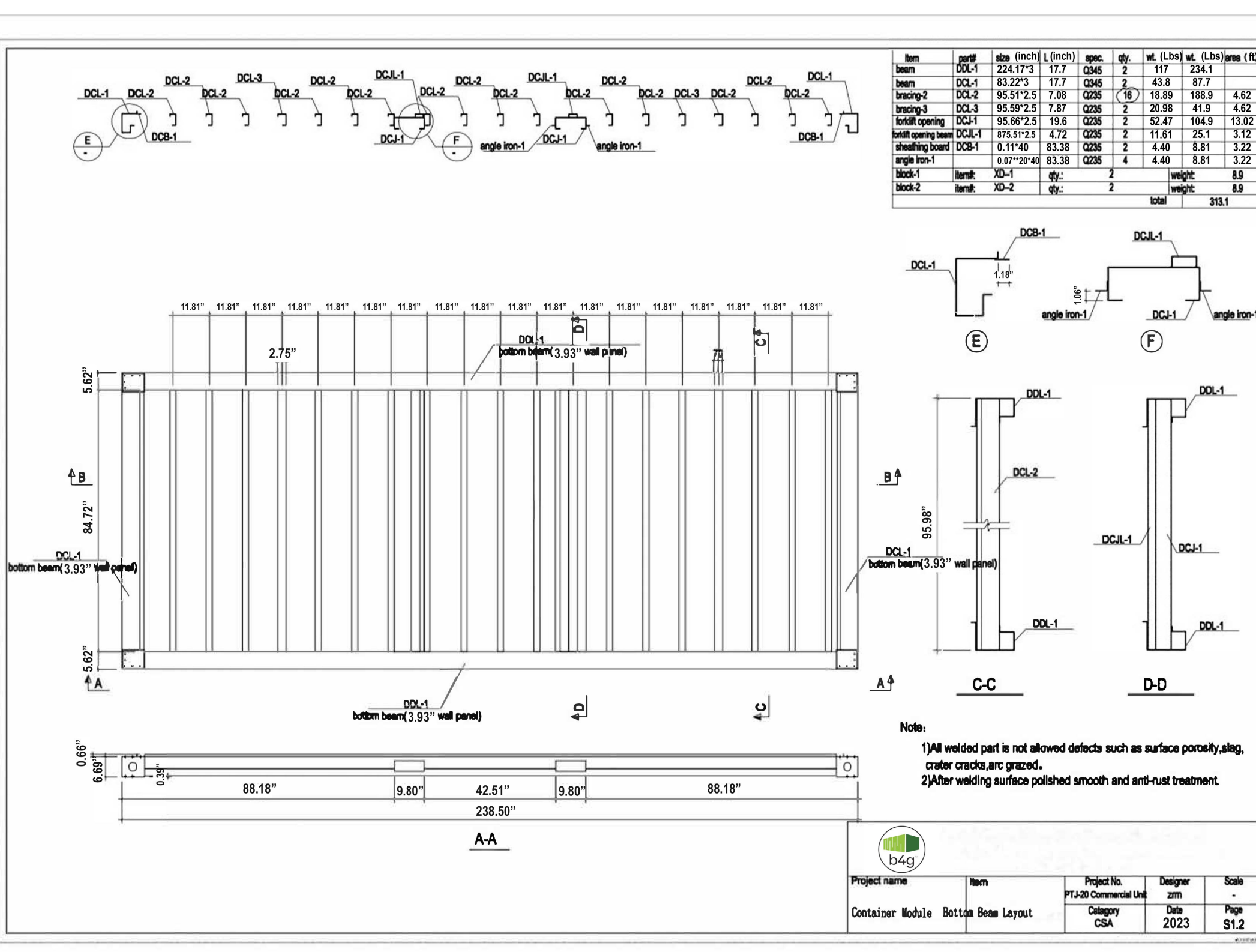

Project name	Item	Project No.	Designer	Scale
Container Module	Bottom Base Layout	PTJ-20 Commercial Unit	zjm	-
		Category CSA	Date 2023	Page S1.2



1900 MARKET STREET
PHILADELPHIA, PA 19103

2023.08.17

PROJECT:
VICTORY NATURAL FARMS

1930 HECK AVE
NEPTUNE, NJ 07753

DATE: 08/17/2023

PROJECT NO.: 23-0040

REVISION DATE

NOTES:

DocuSigned by:
Paul Jones

6/29/2023
PROFESSIONAL ENGINEER SEAL
STATE OF NEW JERSEY

MANUFACTURER'S SPECIFICATIONS

SCALE: AS NOTED

S-200

DRAWN BY: JM
CHECKED BY: PJ

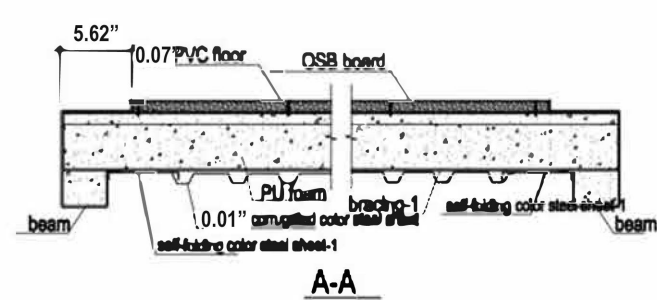

Item	Board size (inch)	Spec.	Qty.	Vol. (Lbs)	Area (SF)
Steel frame	6.89*24.38	CS45	1	690.2	690.2
sheathing board-1	0.70*11.63	sheathing board	5	200.4	176.3
PVC					474.3

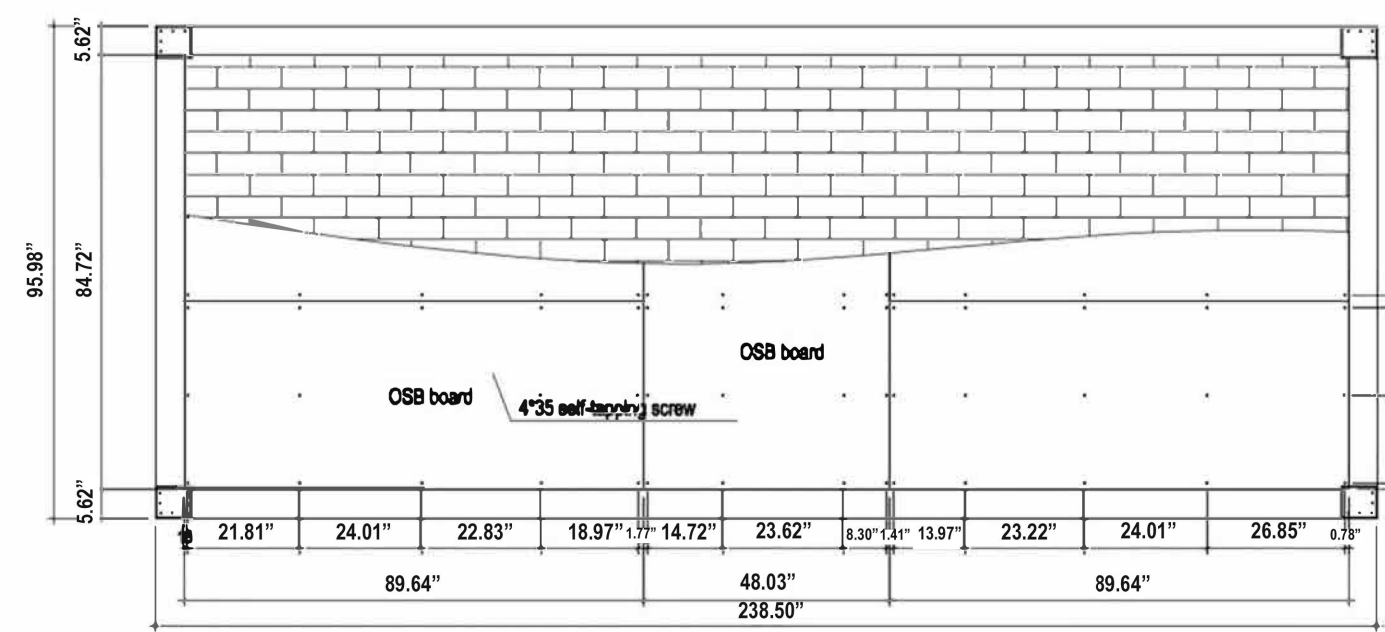

Sheathing Board Layout

Note: bottom with PU foam.

17.79

Project name	Item	Project No.	Designer	Scale
Container Module	Sheathing Board Layout	PTJ-20 Commercial Unit	zrm	-
		Category CSA	Date 2023	Page S1.3

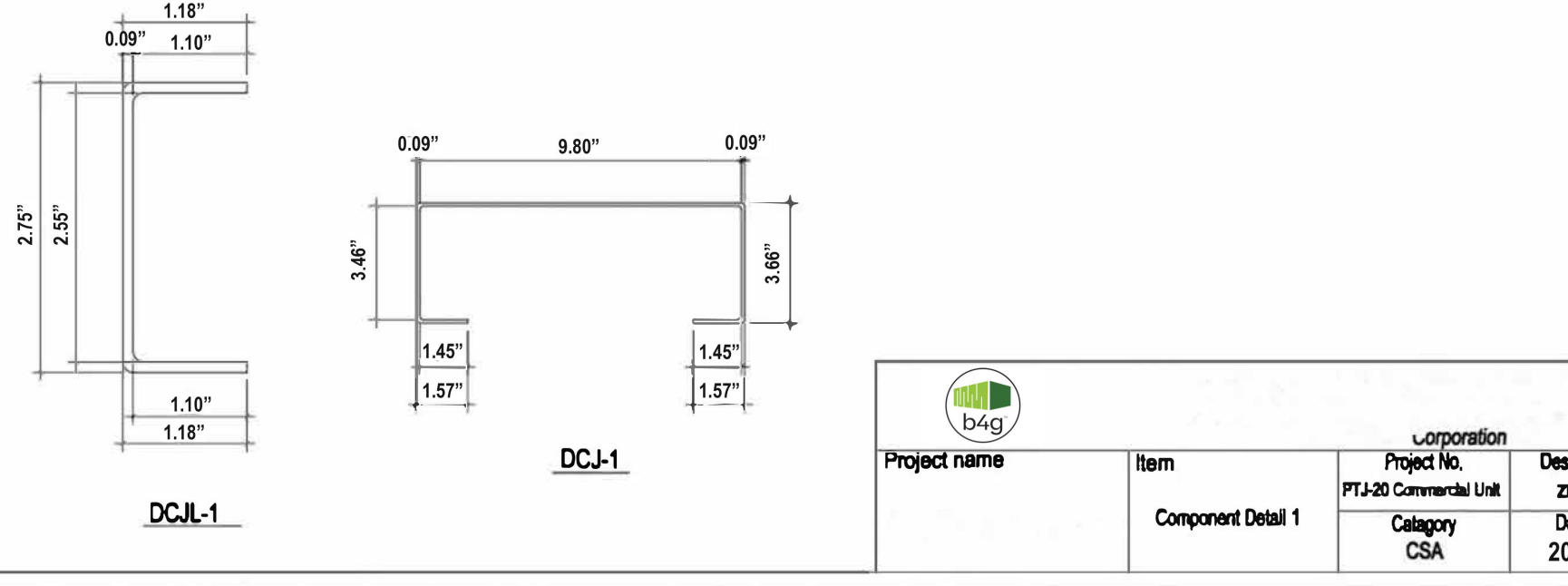
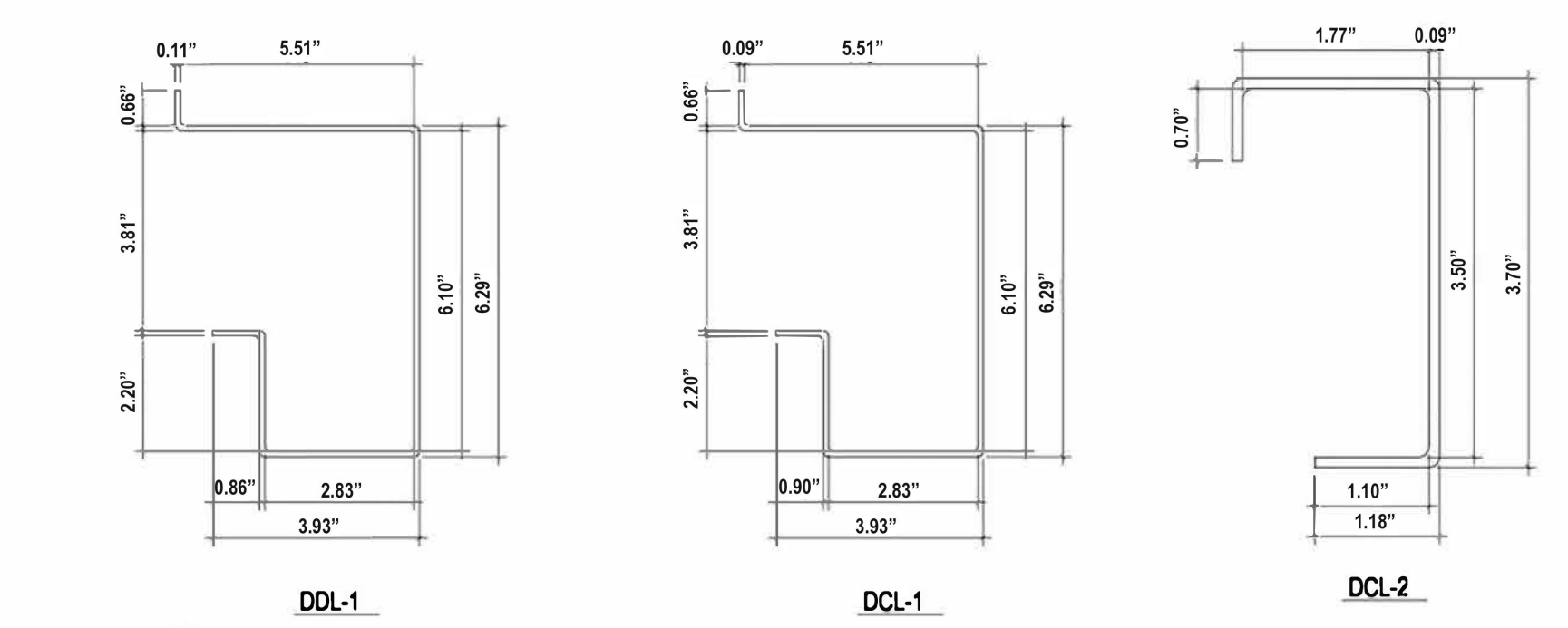

Project name	Item	Project No.	Designer	Scale
Container Module	Component Detail 1	PTJ-20 Commercial Unit	zrm	-
		Category CSA	Date 2023	Page S1.4

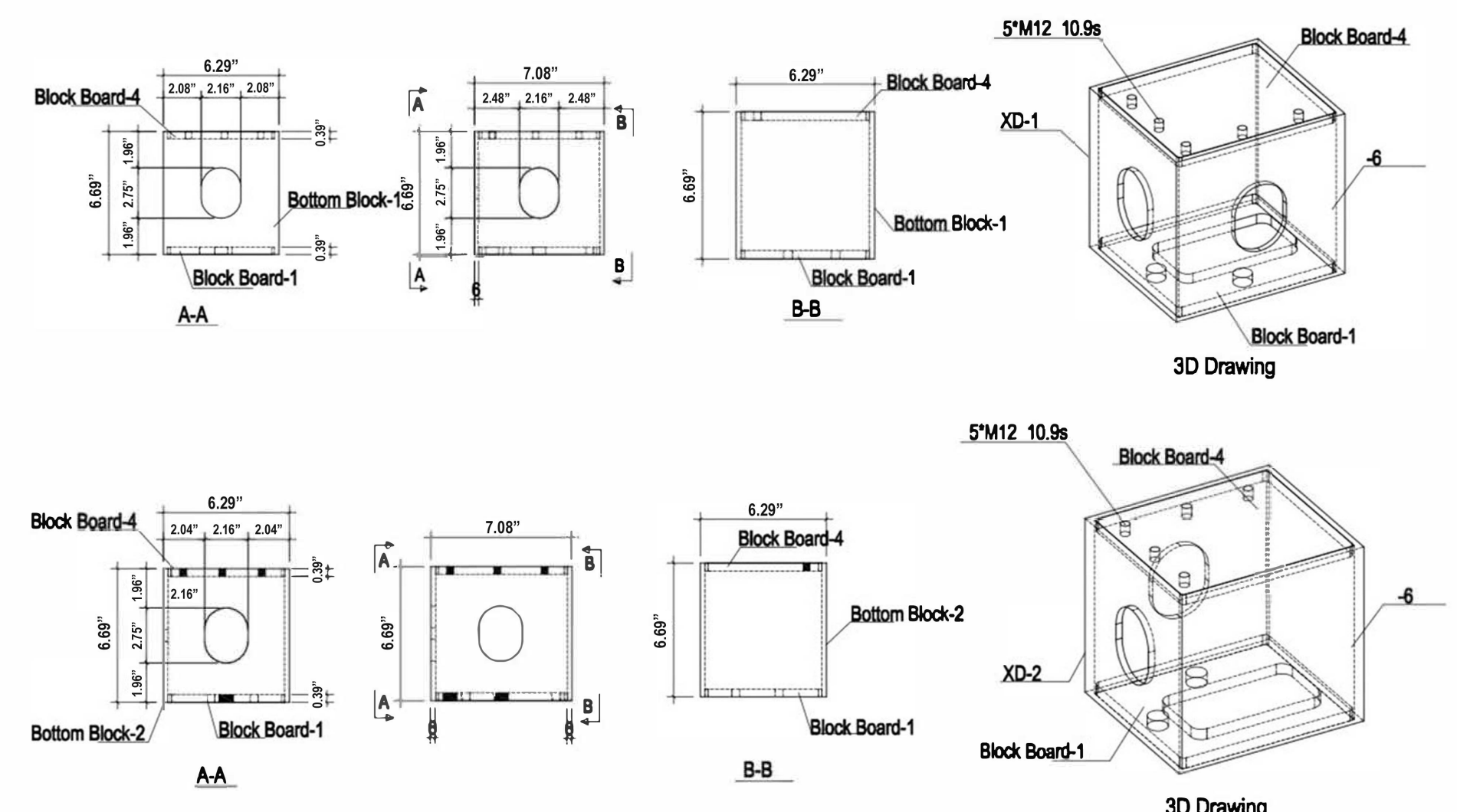

Project name	Item	Project No.	Designer	Scale
Container Module	Corner Fillings	PTJ-20 Commercial Unit	zrm	-
		Category CSA	Date 2023	Page S1.5

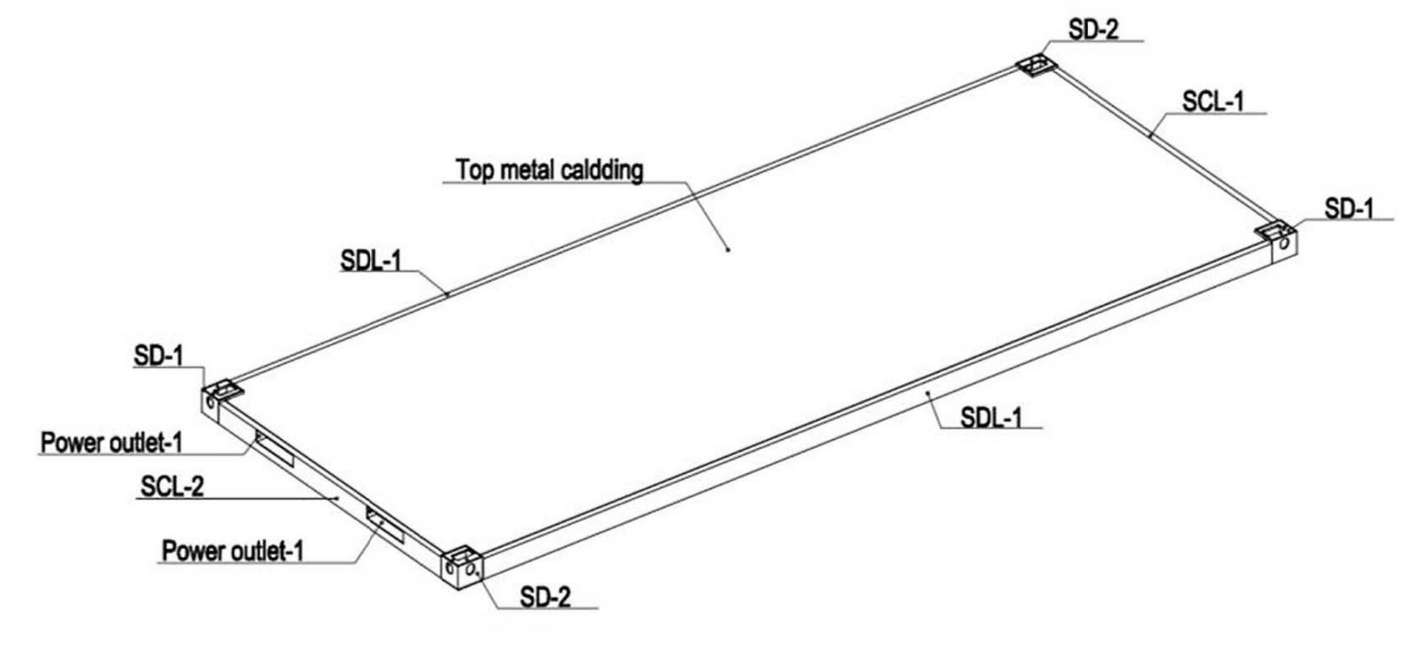

Project name	Item	Project No.	Designer	Scale
Container Module	Roof Rendering	PTJ-20 Commercial Unit	zrm	-
		Category CSA	Date 2023	Page S2.1



2023.08.17
PROJECT:
VICTORY NATURAL FARMS

1930 HECK AVE
NEPTUNE, NJ 07753
DATE: 08/17/2023
PROJECT NO.: 23-0040
REVISION: DATE
NOTES:



MANUFACTURER'S SPECIFICATIONS

SCALE: AS NOTED

S-300

DRAWN BY: JM
CHECKED BY: PJ

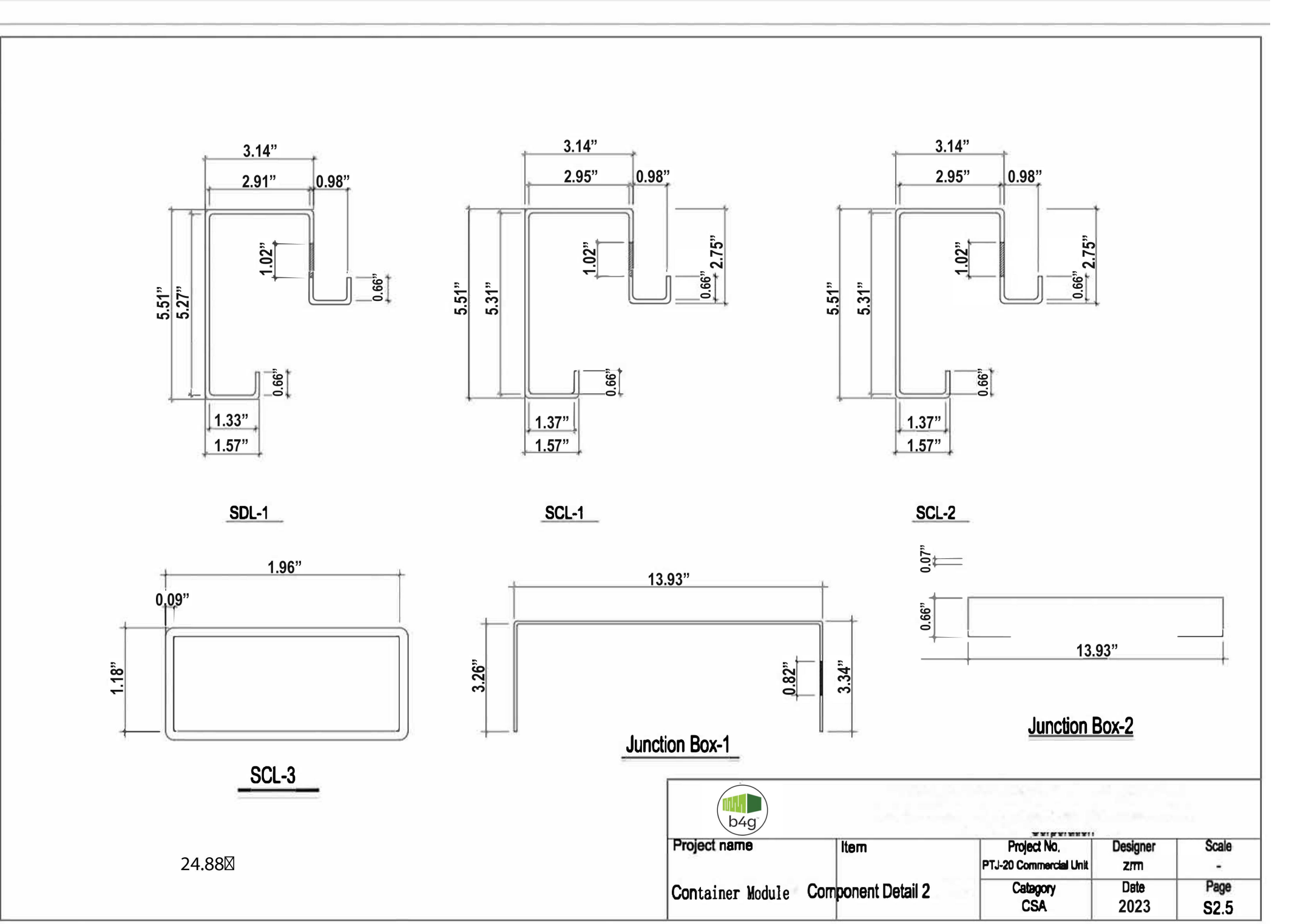
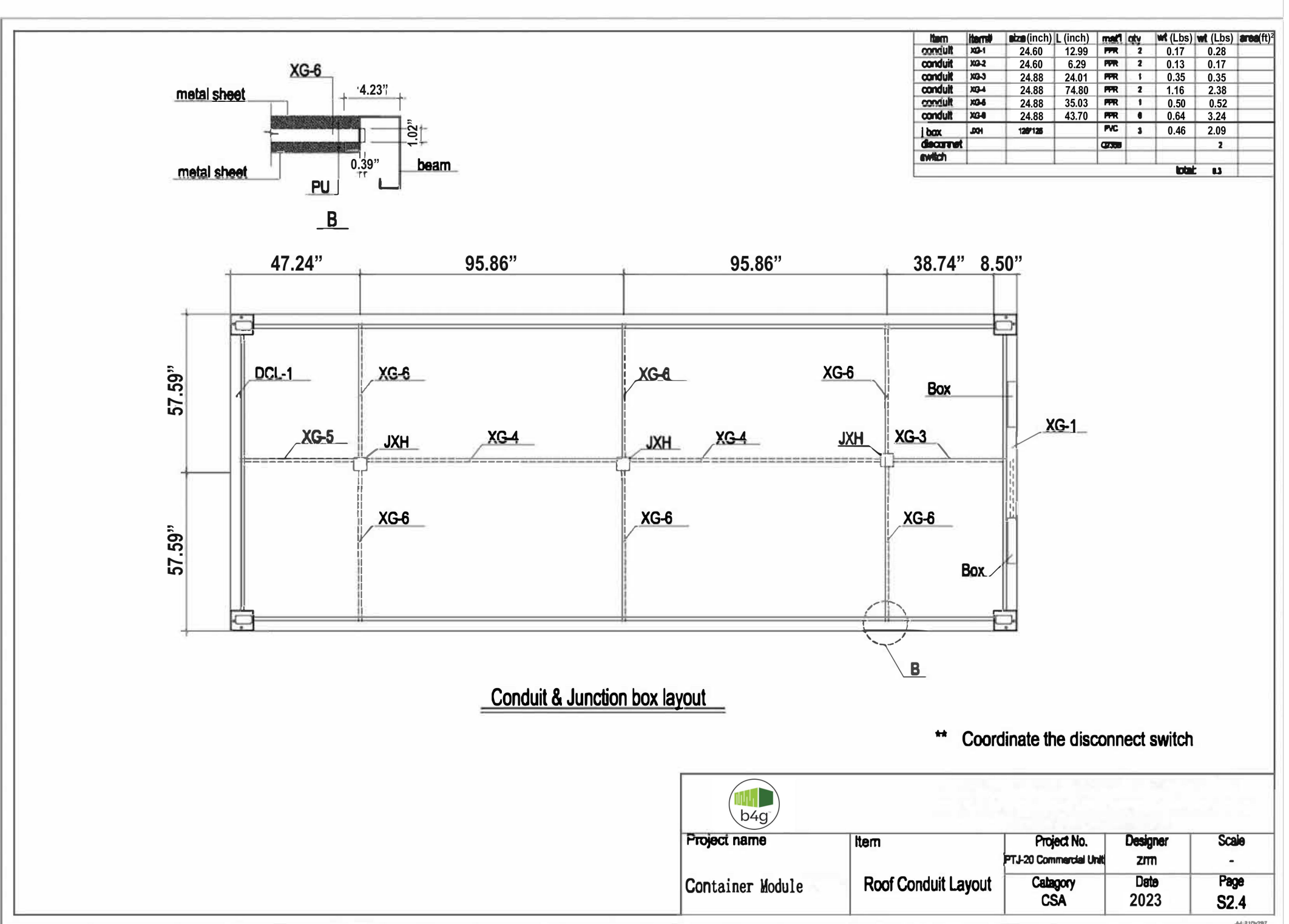
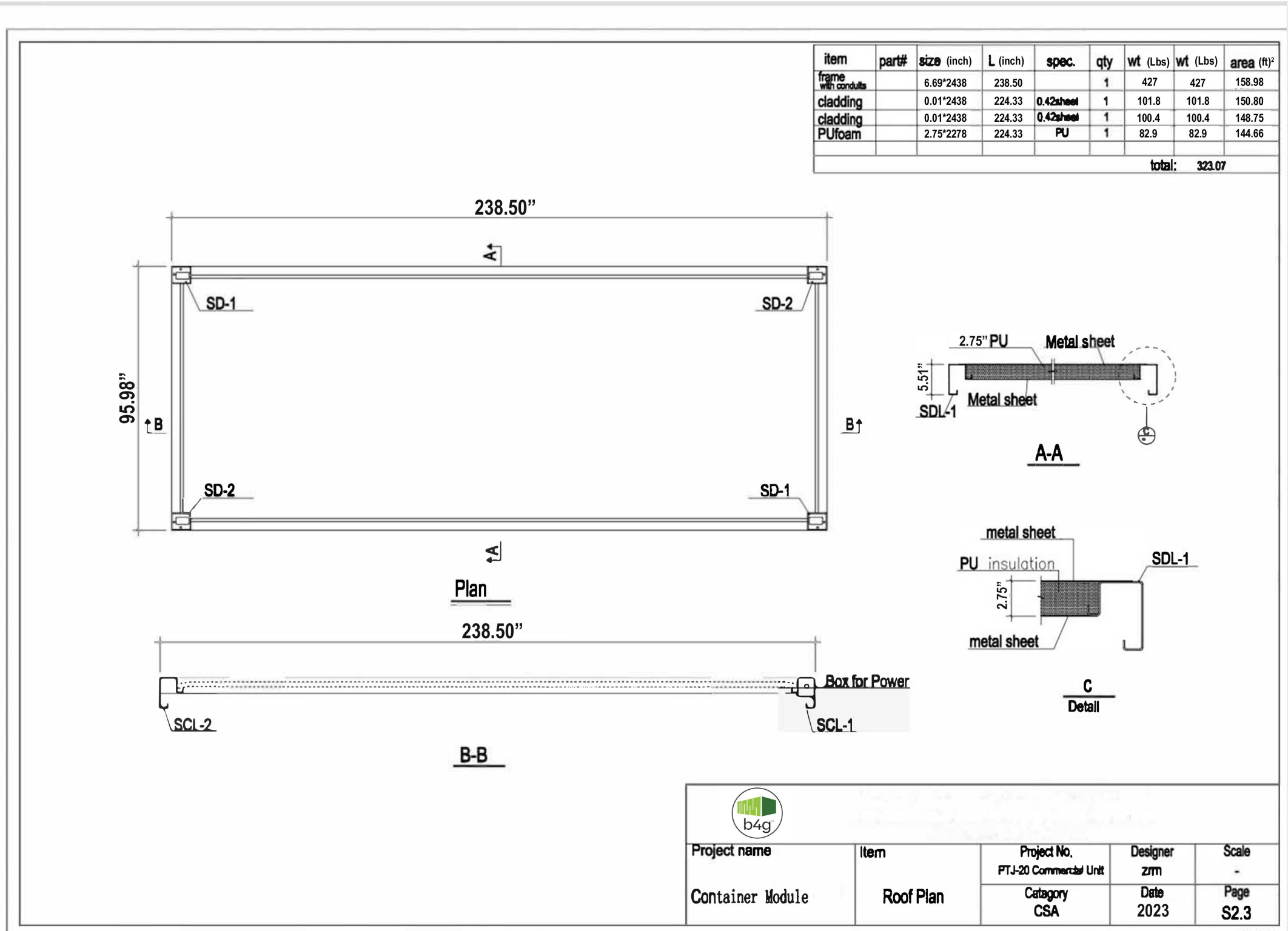
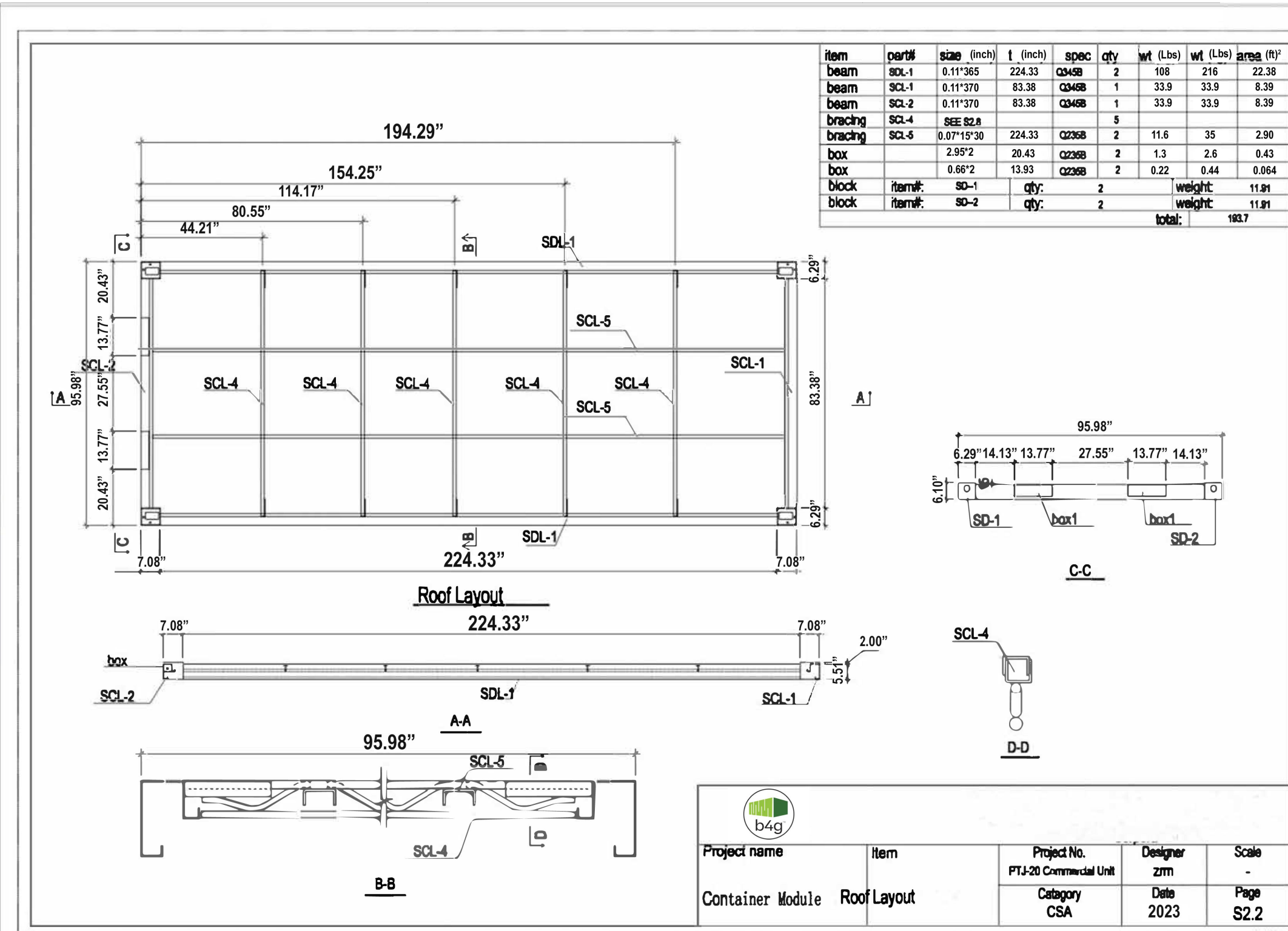

2023.08.17
 PROJECT:
VICTORY NATURAL FARMS
 1930 HECK AVE
 NEPTUNE, NJ 07753
 DATE: 08/17/2023
 PROJECT NO.: 23-0040
 REVISION: DATE



MANUFACTURER'S SPECIFICATIONS

SCALE: AS NOTED

S-400

DRAWN BY: JM
 CHECKED BY: PJ

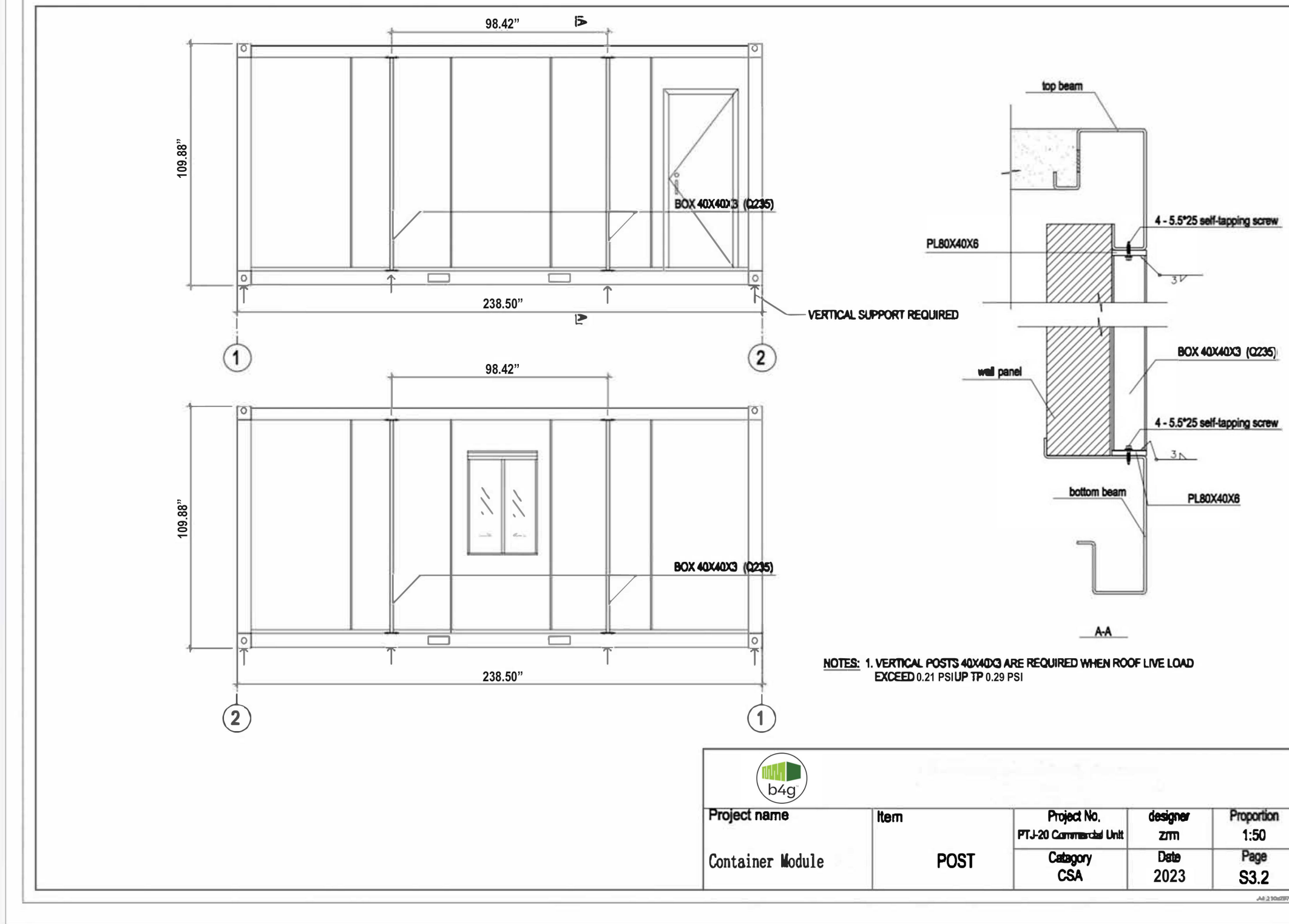
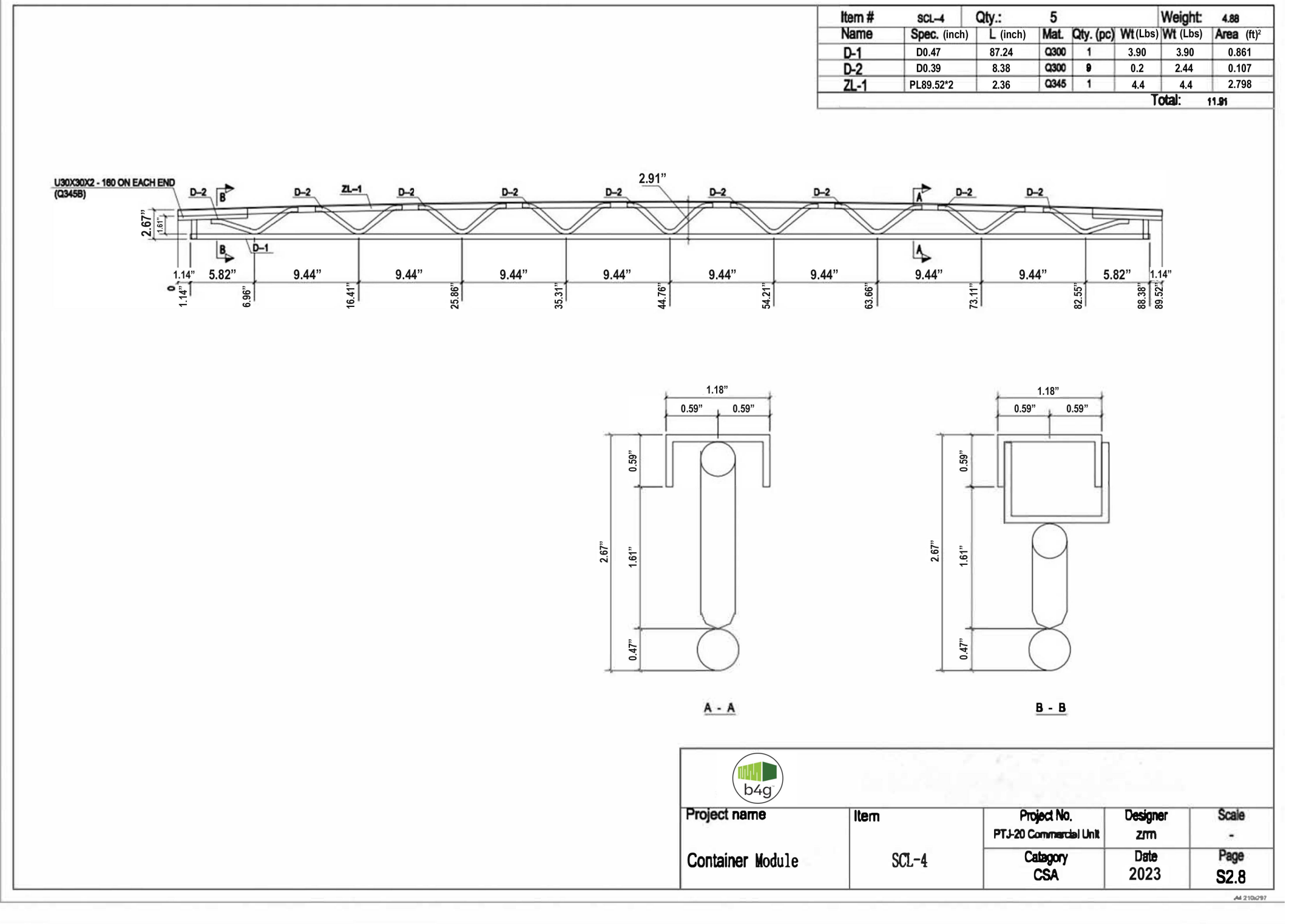
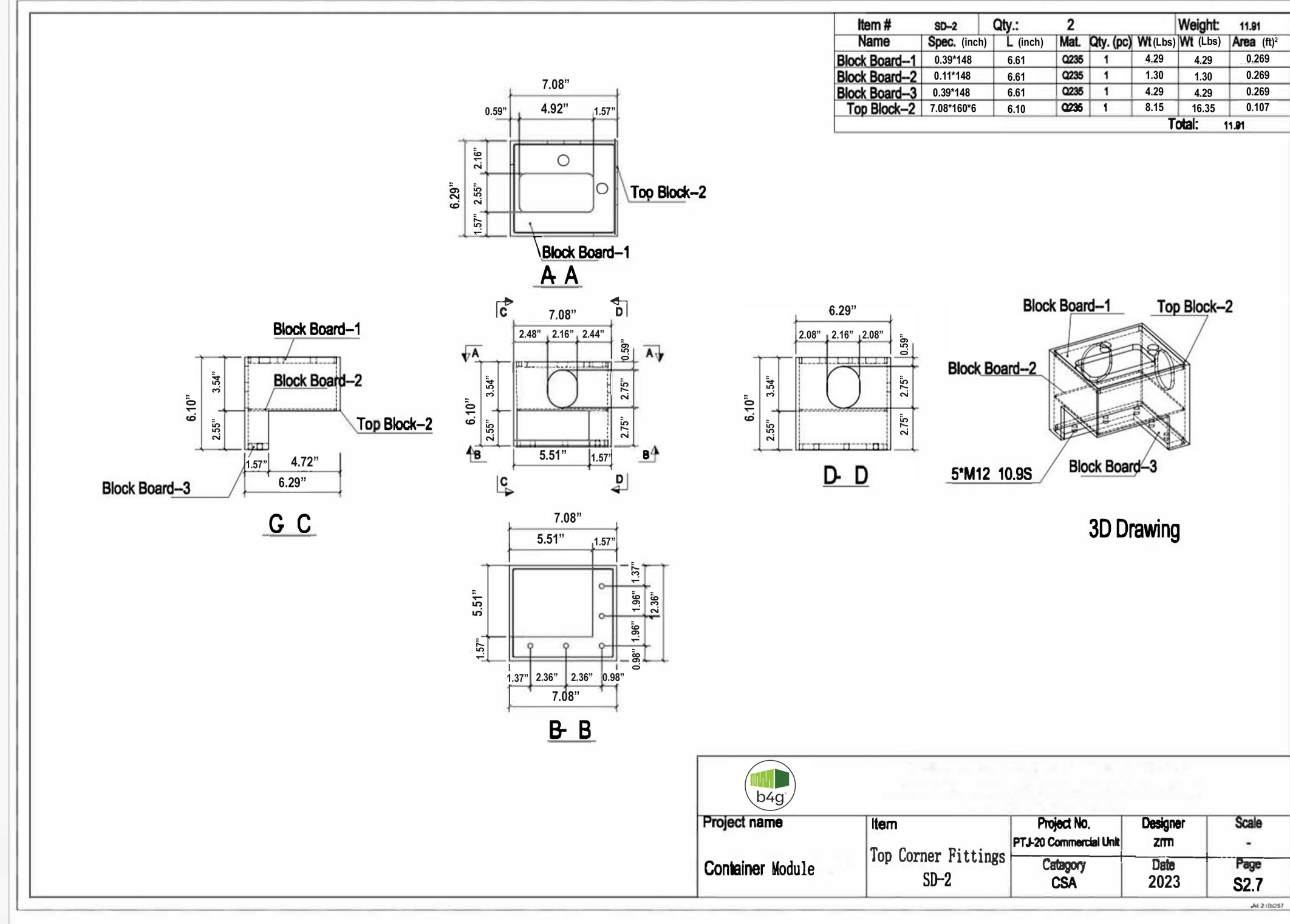
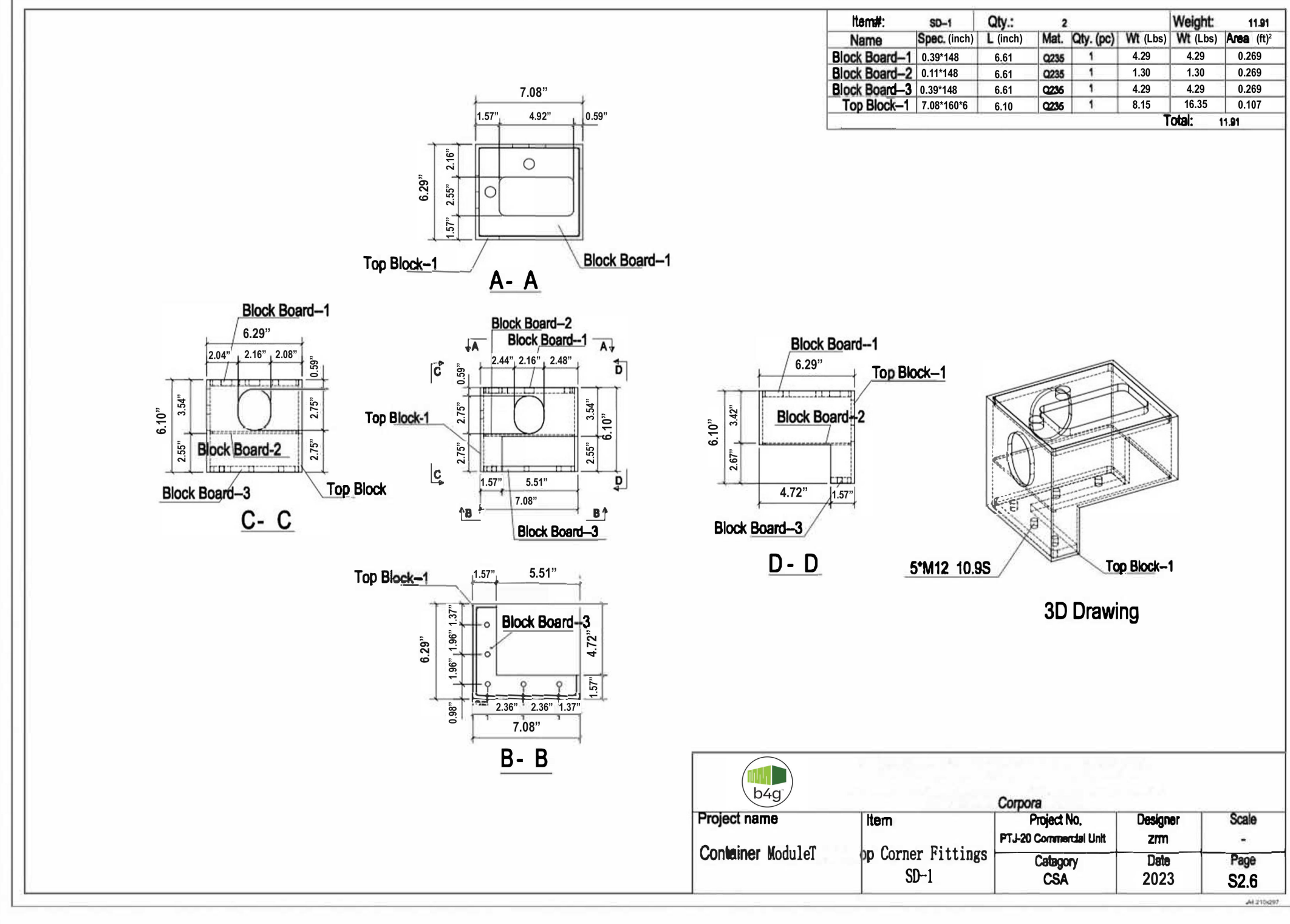

2023.08.17
PROJECT:
VICTORY NATURAL FARMS
1930 HECK AVE
NEPTUNE, NJ 07753
DATE: 08/17/2023
PROJECT NO.: 23-0040
REVISION DATE
NOTES:

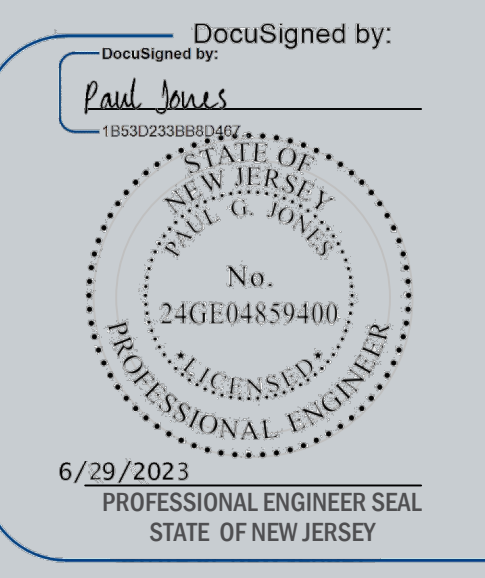

MANUFACTURER'S SPECIFICATIONS
SCALE: AS NOTED
S-500
DRAWN BY: JM
CHECKED BY: PJ

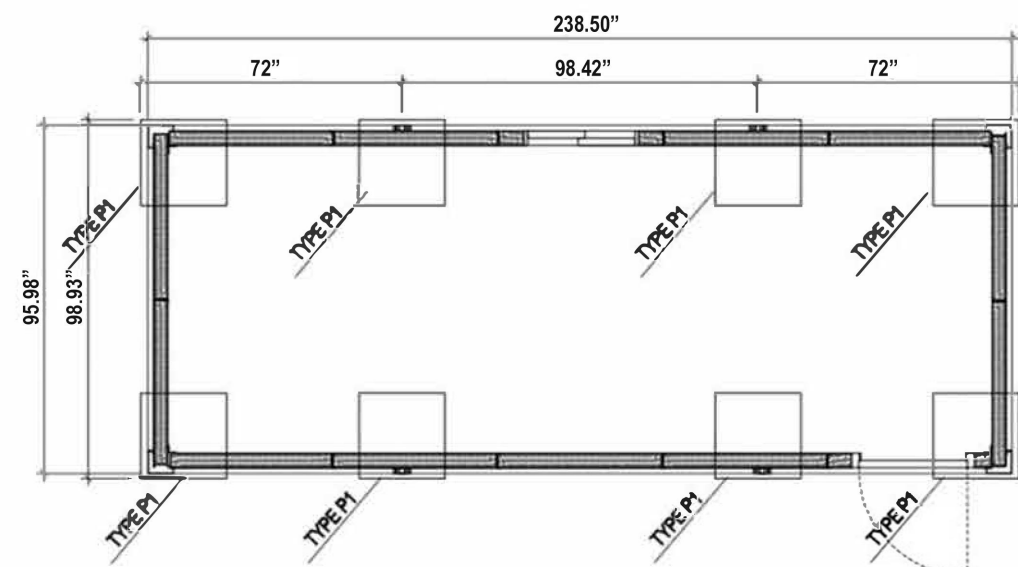

2240.10.1-94
SITE PREPARATION:

4.4.6 WOOD-CRIB PIERS SHALL

(A) BE SUPPORTED ON CONCRETE OR WOOD FOOTINGS AS SPECIFIED IN CLAUSE 4.2:

(B) BE CONSTRUCTED OF WOOD 150X150 MIN S.P.F #1 GRADE THAT HAS BEEN PRESSURE TREATED WITH A PRESERVATIVE AS SPECIFIED IN CSA STANDARD 080.15, UNLESS THE FOOTING IS AT LEAST 1.98' ABOVE THE ADJACENT GROUND SURFACE AND THE CRIB IS SEPARATED FROM THE FOOTING BY AT LEAST 0.005" THICK POLYETHYLENE FILM CONFORMING TO CGSB STANDARD CAN/CGSB-51.34 OR TYPES S ROLL ROOFING (SEE CLAUSE 4.2.4 FOR TREATMENT OF END CUTS); AND

(C) CONSIST OF SOUND LUMBER PLACED SO THAT SUBSEQUENT COURSES ARE AT RIGHT ANGLES TO EACH OTHER, WITH EACH LAYER FASTENED SECURELY TO THE LAYER BENEATH. FASTENERS SHALL BE OF SUFFICIENT LENGTH TO PENETRATE A MINIMUM OF 1.49" INTO PRECEDING COURSES OF CRIB MEMBERS.

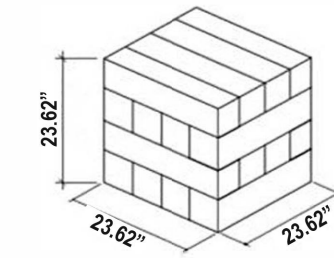

4 SQ (24" 24") = LOAD UP 12,000 lb (120PSI) - MINIMUM SIZE

Project name		Item		Project No.		designer		Proportion	
Container Module		Support Base		PTJ-20 Commercial Unit		zrm		1:50	
				Category		Date		Page	
				CSA		2023		S3.3	

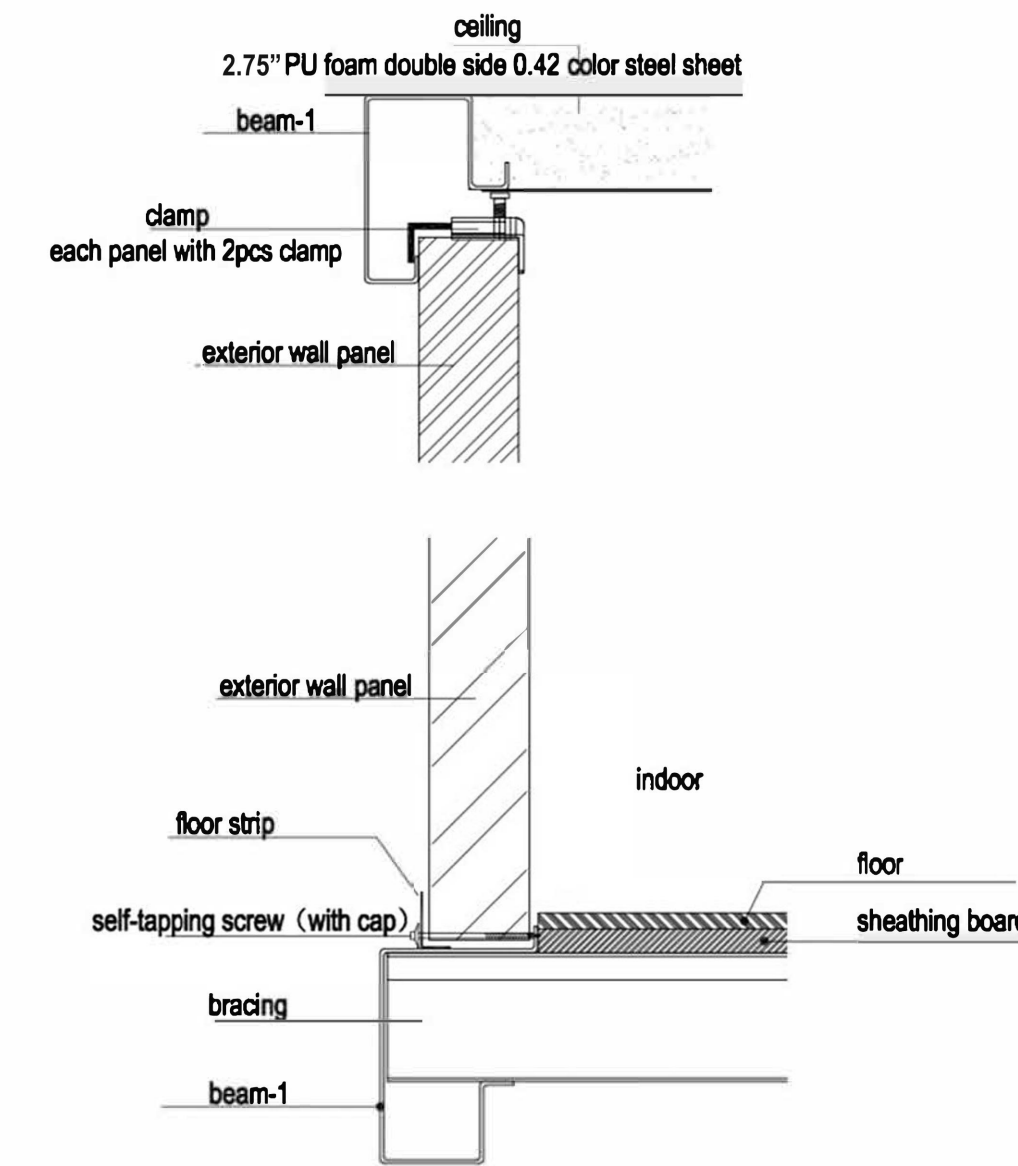

Project name		Item		Project No.		designer		Proportion	
Container Module		Exterior Wall Fastening		PTJ-20 Commercial Unit		zrm		1:40	
				Category		Date		Page	
				CSA		2023		S4.1	

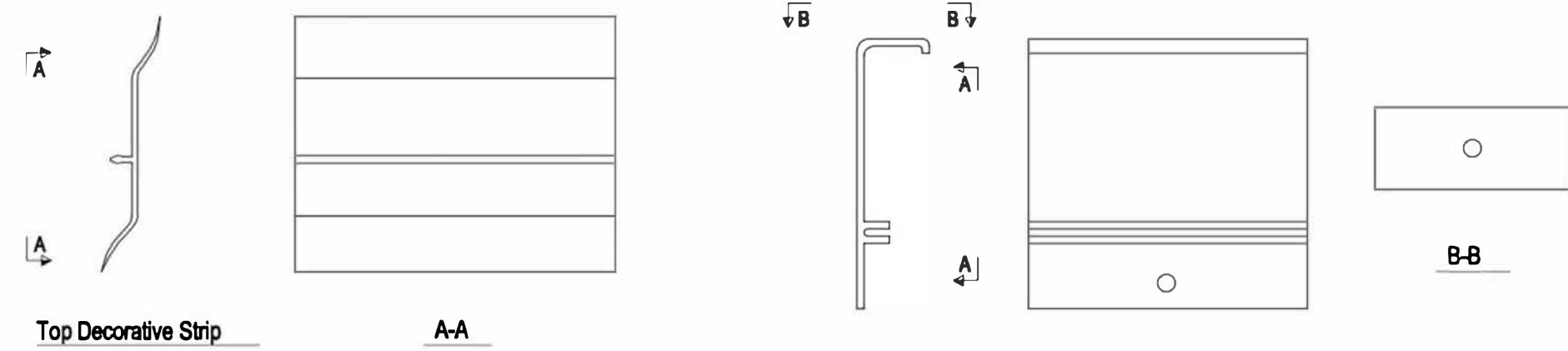

Top Decorative Strip A-A
Top Decorative Strip Bracket A-A B-B

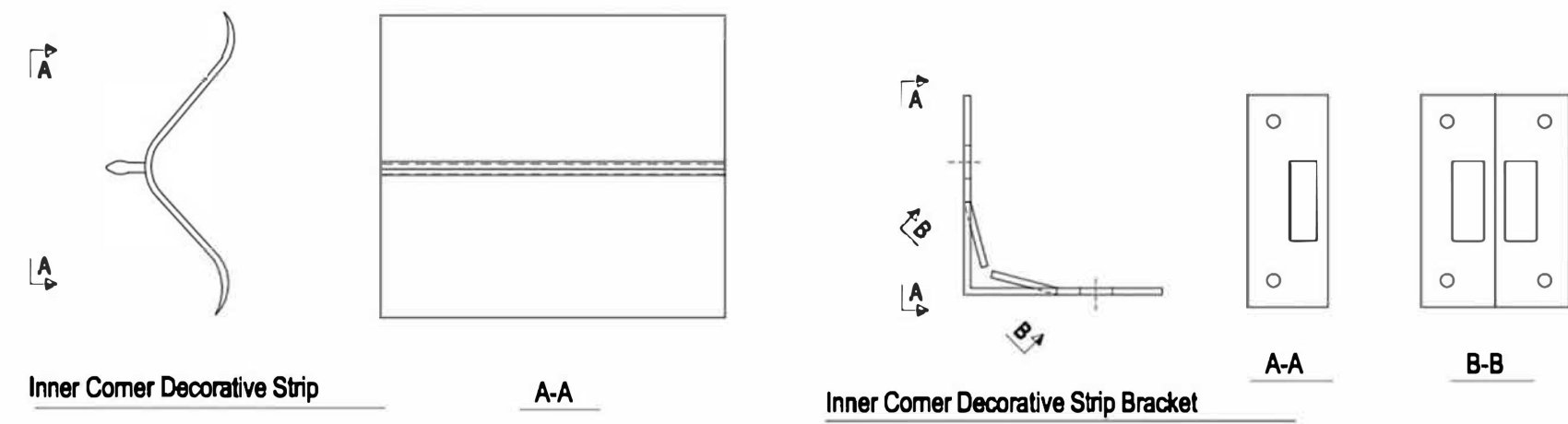

Inner Corner Decorative Strip A-A
Inner Corner Decorative Strip Bracket A-A B-B

Project name		Item		Project No.		designer		Proportion	
Container Module		Decorative Strip		PTJ-20 Commercial Unit		zrm		1:40	
				Category		Date		Page	
				CSA		2023		S4.2	

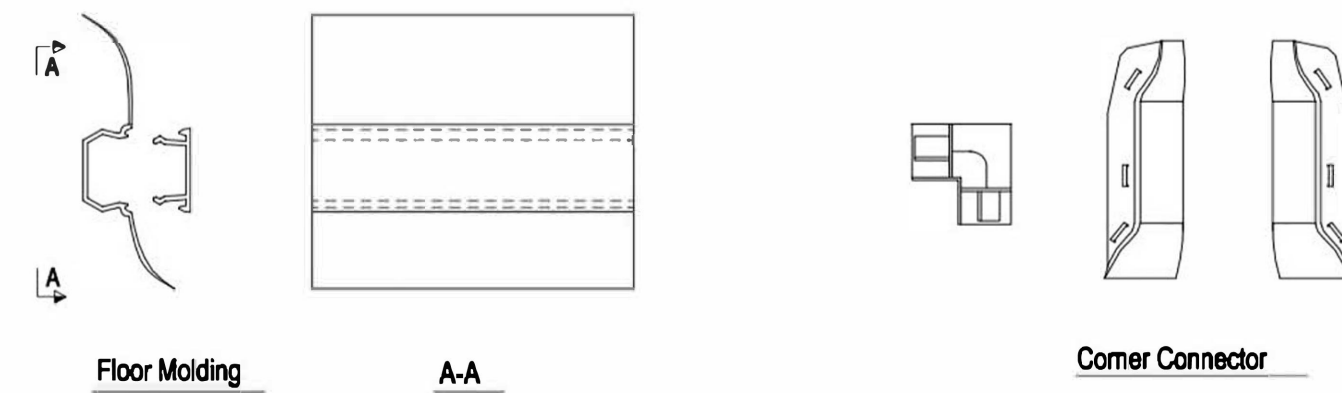

Floor Molding A-A
Corner Connector

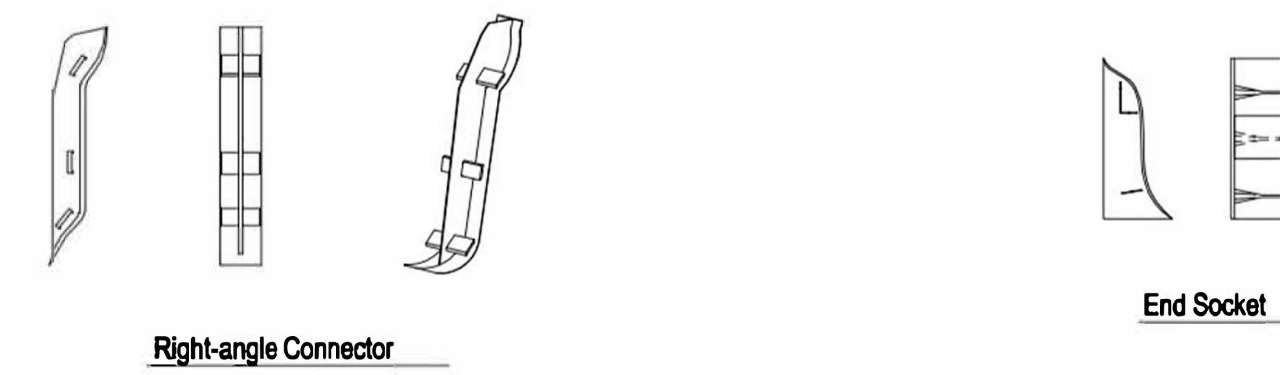

Right-angle Connector
End Socket

Project name		Item		Project No.		designer		Proportion	
Container Module		Decorative Strip		PTJ-20 Commercial Unit		zrm		1:40	
				Category		Date		Page	
				CSA		2023		S4.3	

VICTORY NATURAL FARMS

1930 HECK AVE NEPTUNE, NJ 07753

DATE: 08/17/2023
PROJECT NO.: 23-0040

REVISION: DATE:

NOTES:

DocuSigned by:

Paul Jones

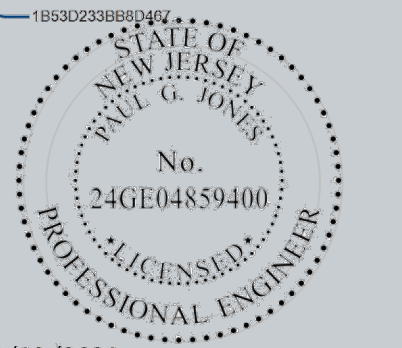

6/29/2023
PROFESSIONAL ENGINEER SEAL
STATE OF NEW JERSEY

MANUFACTURER'S SPECIFICATIONS

SCALE: AS NOTED

S-600

DRAWN BY: JM
CHECKED BY: PJ

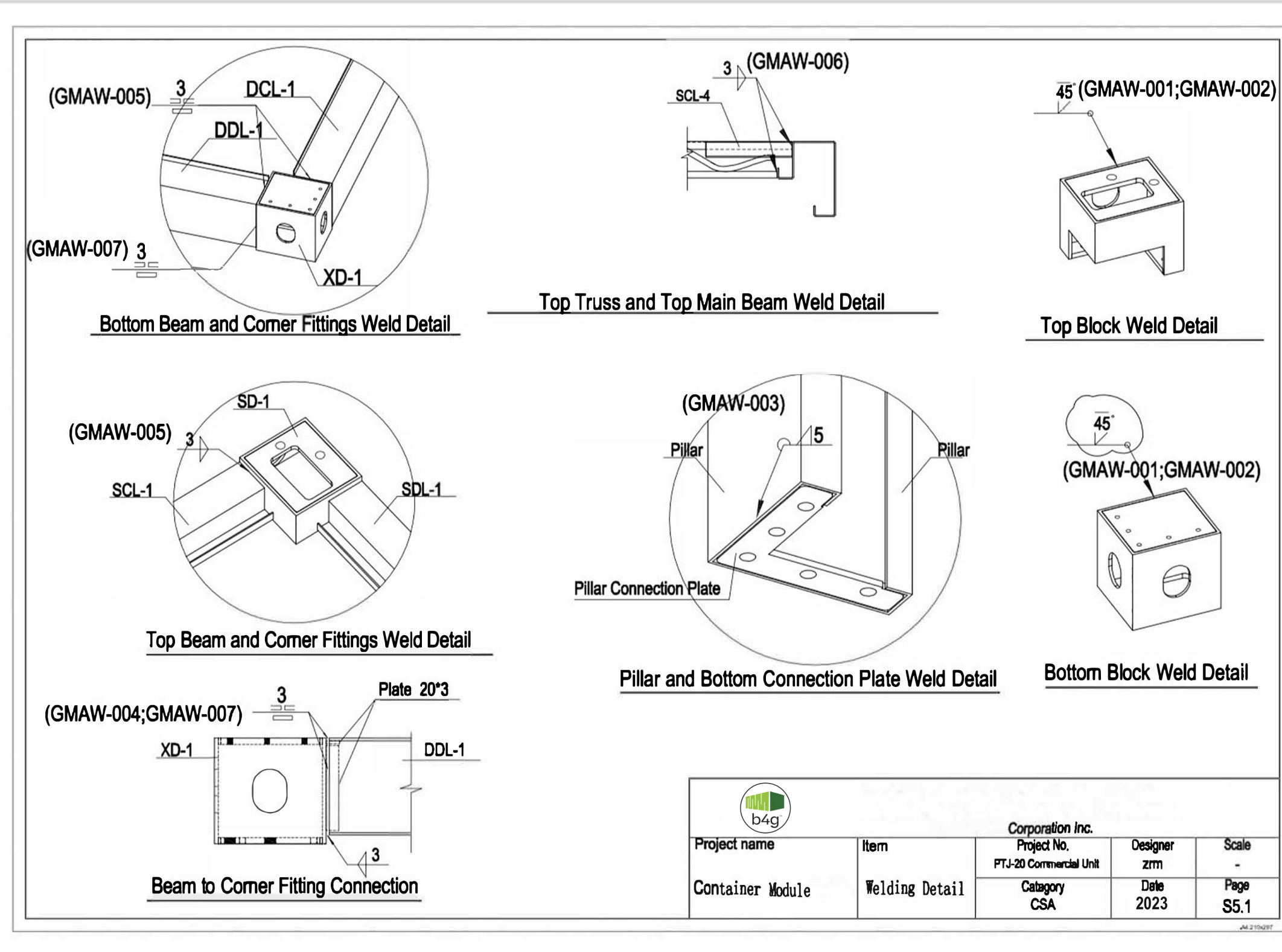

SGS

Certificate of Constancy of Performance

1029 – CPR – CN21/40027

In compliance with Regulation 305/2011/EU of the European Parliament and of the Council of 9 March 2011 (the Construction Products Regulation or CPR), this certificate applies to the construction product

Self-supporting double skin metal faced insulating panels, described in annex.

placed on the market under the name or trade mark of

Zhejiang Putian Integrated Housing Co., Ltd.
 Pinghai Road, Binhai Development Zone, Keqiao District, Shaoxing City, P.R. CHINA
 and produced in the manufacturing plant

Zhejiang Putian Integrated Housing Co., Ltd
 Pinghai Road, Binhai Development Zone, Keqiao District, Shaoxing City, P.R. CHINA

This certificate attests that all provisions concerning the assessment and verification of constancy of performance described in Annex ZA of the standard(s)

EN 14509:2013

under system 1 for the performance set out in this certificate, are applied and that the factory production control conducted by the manufacturer is assessed to ensure the constancy of performance of the construction product

This certificate is valid from 09/12/2021 until 08/12/2024, and will remain valid as long as neither the harmonised standard, the construction product, the AVCP methods nor the manufacturing conditions in the plant are modified significantly, unless suspended or withdrawn by the notified product certification body.

Re certification audit due before 08/10/2024
 Issue 1. Certified with SGS since 09/12/2021

Authorised by

Luis Neves
 Luis Neves
 Certification Management

IPAC
 acreditação
 C0001
 ISO/IEC 17065
 Produtos

SGS ICS – Serviços Internacionais de Certificação, Lda
 Notified Body 1029
 Polo Tecnológico de Lisbon, Rua Cesina Adães Ramalho, lote 11, nº 1, 1600-404 Lisboa – Portugal
 T: +351 217104200, F: +351 217167627
 e-mail: pt.info@sgs.com www.sgs.pt

Page 1 of 2

This document is issued by the Company subject to its General Conditions of Certification Services available at www.sgs.com/terms_and_conditions.htm. Attention is drawn to the limitations of liability, indemnification and arbitration clauses set forth therein. The authenticity of this document may be verified at <http://www.sgs.com/certification-services-and-product-certification-identity>. Any unauthorised alteration, forgery or falsification of the content or appearance of this document is unlawful and offenders may be prosecuted to the fullest extent of the law.

SGS

Certificate of Constancy of Performance

1029 – CPR – CN21/40027

Annex 1

Product(s): Self-supporting double skin metal faced insulating panels.

Product Description	Sandwich Panels for roof and wall coverings		
Type	MW Sandwich Panel	PUR Sandwich Panel	EPS Sandwich Panel
Core Thickness (inch)	1.96", 2.95"	1.96", 2.95"	2.95"
Reaction to Fire	A2-s1, d0	B-s2, d0	B-s1, d0
Coating	AlZnMg		

Page 2 of 2

This document is issued by the Company subject to its General Conditions of Certification Services available at www.sgs.com/terms_and_conditions.htm. Attention is drawn to the limitations of liability, indemnification and arbitration clauses set forth therein. The authenticity of this document may be verified at <http://www.sgs.com/certification-services-and-product-certification-identity>. Any unauthorised alteration, forgery or falsification of the content or appearance of this document is unlawful and offenders may be prosecuted to the fullest extent of the law.



2023.08.17

PROJECT:
VICTORY NATURAL FARMS

1930 HECK AVE
 NEPTUNE, NJ 07753

DATE: 08/17/2023
 PROJECT NO.: 23-0040

REVISION: DATE

NOTES:

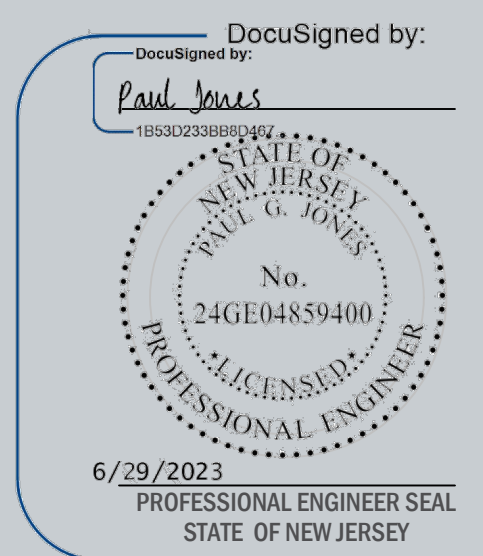

MANUFACTURER'S SPECIFICATIONS

SCALE: AS NOTED

S-700

DRAWN BY: JM
 CHECKED BY: PJ

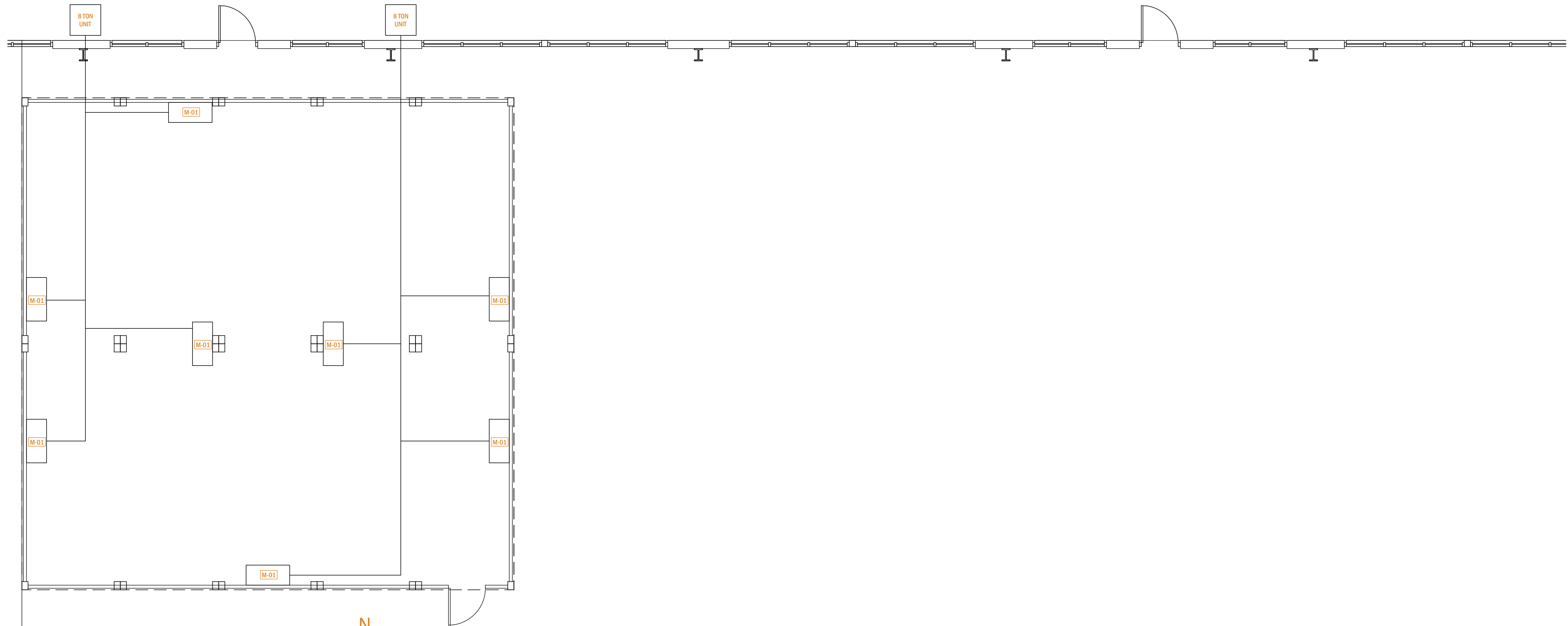

1 PROPOSED MECHANICAL PLAN
 SCALE: 1/4" = 1'-0"

2023.08.17

PROJECT:
VICTORY NATURAL FARMS

1930 HECK AVE
 NEPTUNE, NJ 07753
 DATE: 08/17/2023
 PROJECT NO.: 23-0040

REVISION	DATE

NOTES:



MECHANICAL PLAN - FIRST FLOOR

SCALE: AS NOTED

M-100

DRAWN BY: JM
 CHECKED BY: PJ

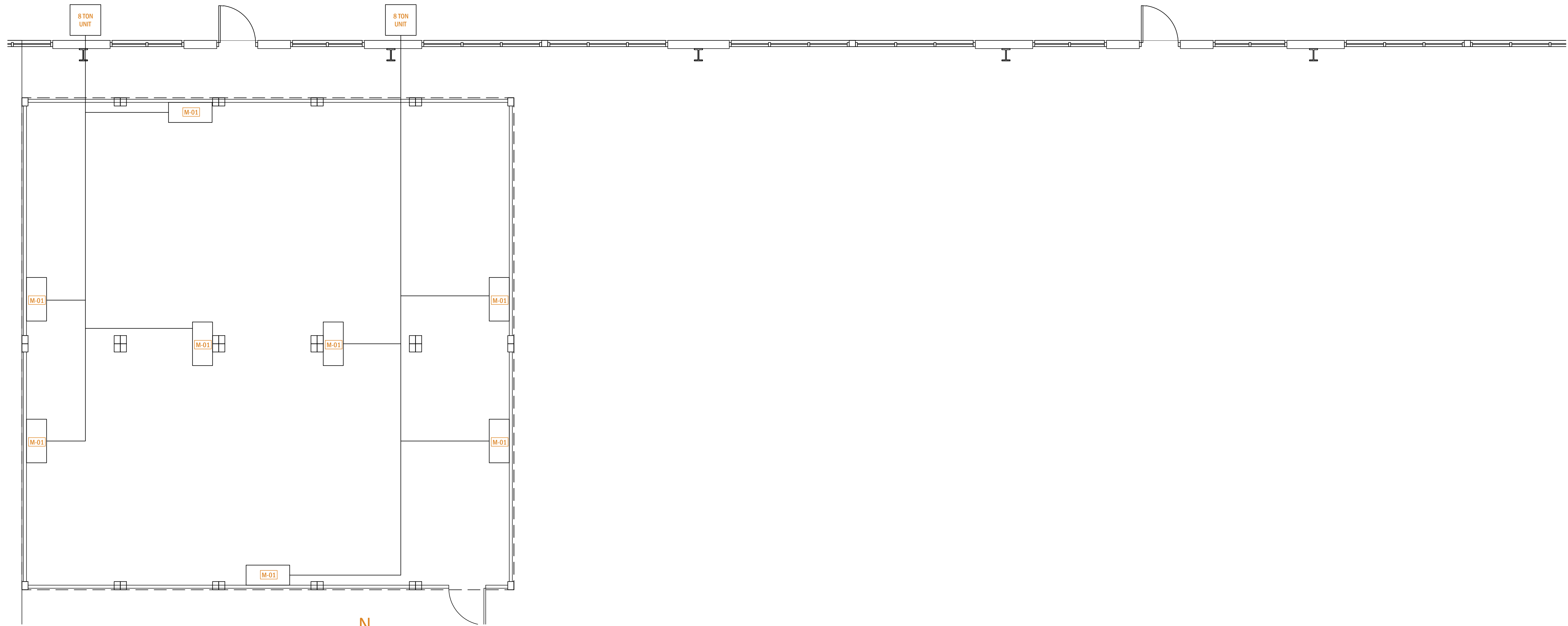

1 PROPOSED MECHANICAL PLAN
 SCALE: 1/4" = 1'-0" 

2023.08.17

PROJECT:
VICTORY NATURAL FARMS

1930 HECK AVE
 NEPTUNE, NJ 07753
 DATE: 08/17/2023
 PROJECT NO.: 23-0040

REVISION	DATE

NOTES:

DocuSigned by:
Paul Jones
 STATE OF NEW JERSEY
 PAUL G. JONES
 No. 24GE04859400
 PROFESSIONAL ENGINEER
 6/29/2023
 PROFESSIONAL ENGINEER SEAL
 STATE OF NEW JERSEY

MECHANICAL PLAN - SECOND FLOOR

SCALE: AS NOTED

M-200

DRAWN BY: JM
 CHECKED BY: PJ

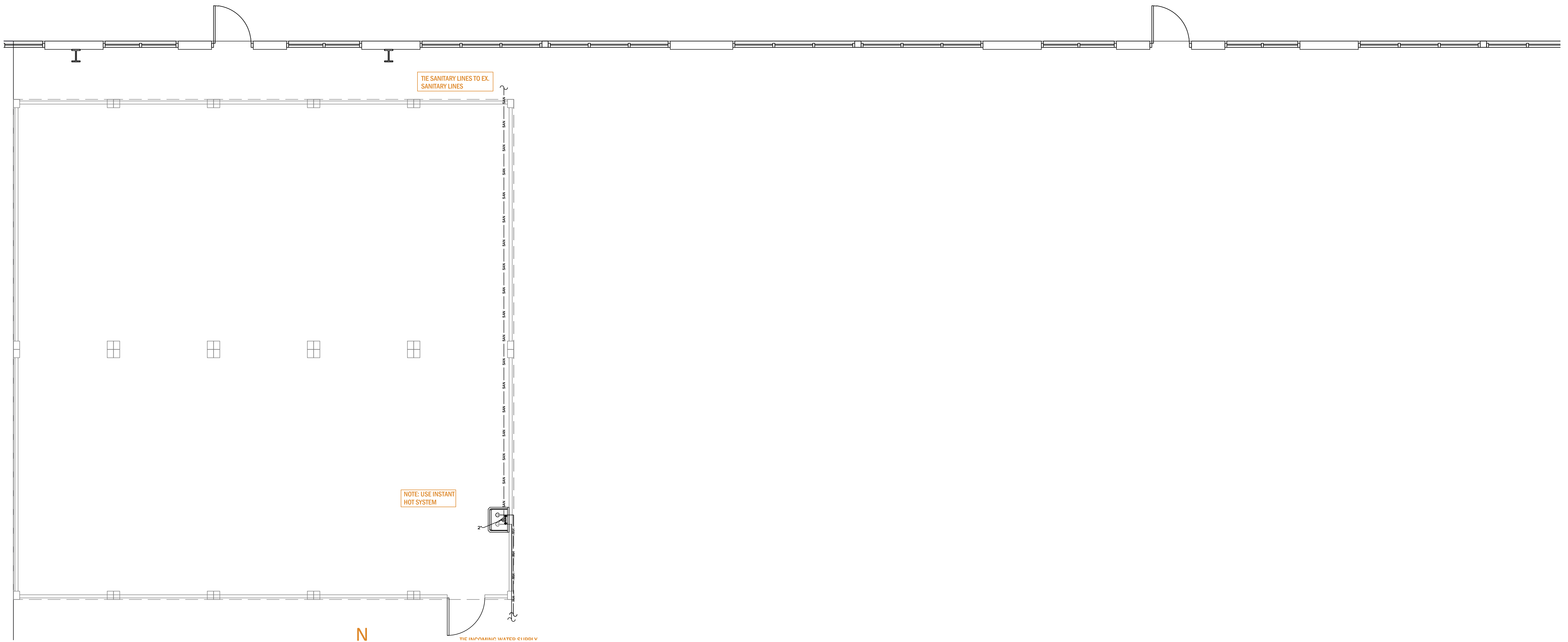

TIE SANITARY LINES TO EX. SANITARY LINES

NOTE: USE INSTANT HOT SYSTEM

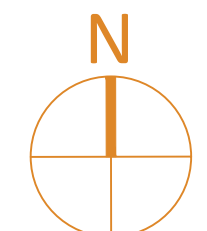

1 PROPOSED PLUMBING PLAN
 SCALE: 1/4" = 1'-0"

2023.08.17
 PROJECT:
VICTORY NATURAL FARMS

1930 HECK AVE
 NEPTUNE, NJ 07753
 DATE: 08/17/2023
 PROJECT NO.: 23-0040

REVISION	DATE

NOTES:

DocuSigned by:
Paul Jones
 STATE OF NEW JERSEY
 PAUL G. JONES
 No. 24GE04859400
 PROFESSIONAL ENGINEER
 6/29/2023
 PROFESSIONAL ENGINEER SEAL
 STATE OF NEW JERSEY

PLUMBING PLAN - FIRST FLOOR

SCALE: AS NOTED

P-100

DRAWN BY: JM
 CHECKED BY: PJ

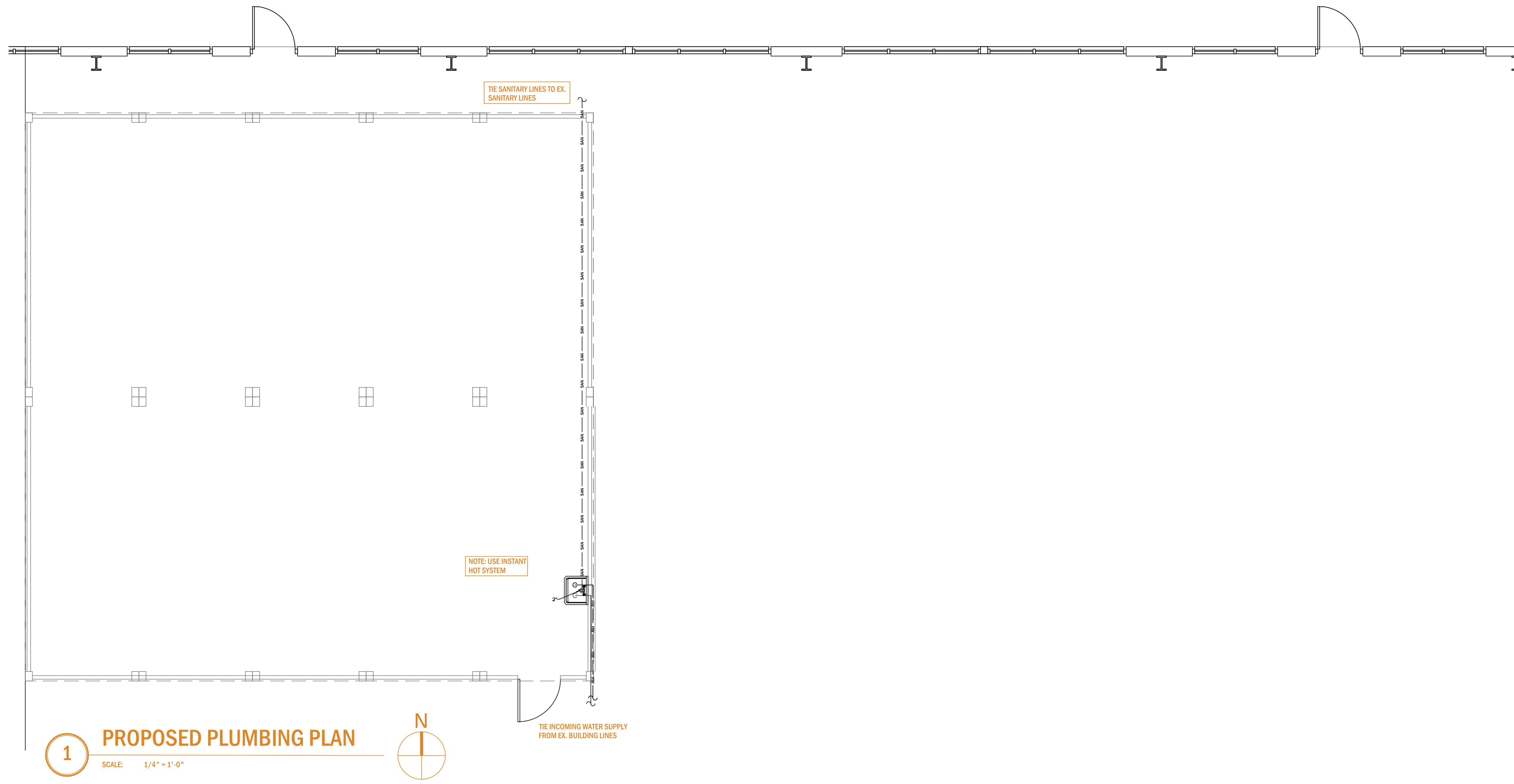

1 PROPOSED PLUMBING PLAN
 SCALE: 1/4" = 1'-0"

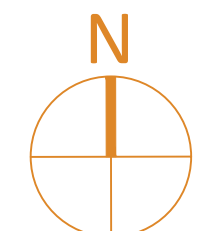

2023.08.17

PROJECT:
VICTORY NATURAL FARMS

1930 HECK AVE
 NEPTUNE, NJ 07753

DATE: 08/17/2023
 PROJECT NO.: 23-0040

REVISION	DATE

NOTES:

DocuSigned by:
Paul Jones

6/29/2023
 PROFESSIONAL ENGINEER SEAL
 STATE OF NEW JERSEY

PLUMBING PLAN - SECOND FLOOR

SCALE: AS NOTED

P-200

DRAWN BY: JM
 CHECKED BY: PJ

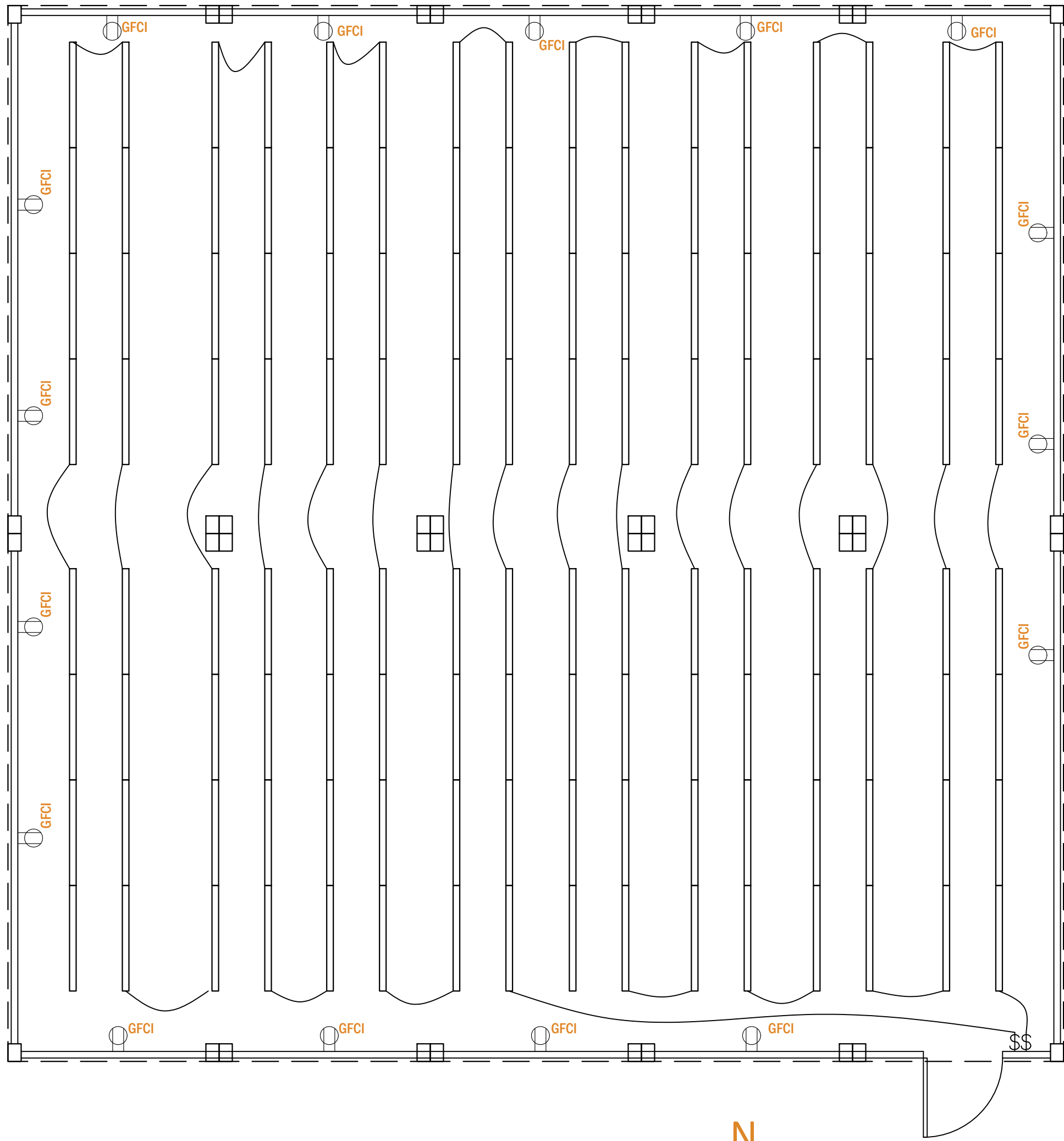

1 PROPOSED ELECTRICAL PLAN
 SCALE: 1/4" = 1'-0"

2023.08.17

PROJECT:

VICTORY NATURAL FARMS

1930 HECK AVE
 NEPTUNE, NJ 07753

DATE: 08/17/2023

PROJECT NO.: 23-0040

REVISION DATE

NOTES:

ELECTRICAL LEGEND	
SYMBOL	DESCRIPTION
	WALL OUTLET BOX AND 20 AMP DUPLEX RECEPTACLE MOUNT 1'-6" A.F.F. UNLESS OTHERWISE NOTED
	GROUND FAULT CIRCUIT INTERRUPTER PERSONAL PROTECTION MOUNT 1'-6" A.F.F. UNLESS OTHERWISE NOTED
	ISOLATED GROUND (RECEPTACLES INCLUDE SEPARATE GREEN GROUND CONDUCTOR TO ISOLATED GROUND BUS IN PANEL)
	WEATHERPROOF DUPLEX RECEPTACLE WITH GROUND FAULT CIRCUIT INTERRUPT CAPACITY - MOUNT 2'-0" A.F.F. UNLESS OTHERWISE NOTED
	FLUSH WALL JUNCTION BOX OR JUNCTION BOX ABOVE CEILING
	TELEPHONE OUTLET BOX - MOUNT 18" A.F.F. UNLESS OTHERWISE NOTED (CAT 3)
	DATA (CAT 6) - VERIFY DATA REQUIREMENT W/ OWNER
	COMBINATION TELE/DATA WALL OUTLET BOX AND BLANK PLATE WITH MINIMUM 1" CONDUIT TO ABOVE ACCESSIBLE FINISHED CEILING (PROVIDE PULL CORD AND END BUSHING) MOUNTED 18" A.F.F. U.O.N.
	4" LED DOWNLIGHT FIXTURE
	EXTERIOR WALL MOUNTED LIGHT FIXTURE
	EXTERIOR SPOTLIGHT FIXTURES
	JUNCTION BOX
	EXHAUST FAN (COORDINATE WITH MECHANICAL)
	SWITCHES: SINGLE POLE
	INTERCONNECTED SMOKE DETECTOR
	CARBON MONOXIDE DETECTOR

- ELECTRICAL NOTES**
- CONTRACTOR SHALL COORDINATE RECEPTACLES WITH ANY PLUGS PROVIDED BY VENDORS PRIOR TO PURCHASE OF RECEPTACLES AND PROVIDE RECEPTACLES TO MATCH THE PLUG.
 - EQUIPMENT RECEPTACLES AT COUNTERS AND CABINETS SHALL BE LOCATED BELOW THE COUNTERTOP AND A GROMMET HOLE SHALL BE PROVIDED FOR ROUTING OF CORDS. CONVENIENCE OUTLETS SHALL BE MOUNTED 18" (CENTERLINE) A.F.F. UNLESS OTHERWISE NOTED.
 - WIRING FOR CIRCUITS SHALL BE 2#12 & 1#12G - 3/4" CND EXCEPT ISOLATED GROUND (IG) CIRCUITS SHALL BE 2-#12, & 1-#10 IG, 3/4" CND UNLESS OTHERWISE NOTED.
 - ALL ELECTRICAL REQUIREMENTS SHALL BE VERIFIED WITH DELIVERED EQUIPMENT & OWNER.
 - ALL WIRING IN PLENUM AREA SHALL BE RATED FOR OPEN AIR PLENUMS (MC)
 - G.C. SHALL VERIFY RECEPTACLE MOUNTING HEIGHT FOR ALL COUNTER EQUIPMENT WITH CONSTRUCTION REP.
 - ALL WALL OUTLETS AND COVER PLATES SHOULD MATCH THE COLOR/ FINISH OF THE WALL THEY ARE INSTALLED ON.
 - ALL FLOOR MOUNTED OUTLETS TO BE BRASS.
 - ALL C/T CABINET, METER BASE, PANELS, DISCONNECTS, ELECTRICAL EQUIPMENT SHALL BE LABELED "WARNING-ARC FLASH HAZRD" NEC 410.16.
 - THE DATA ON THIS DRAWING UTILIZES A TYPICAL EQUIPMENT PACKAGE AS DEFINED IN THE ARCH. DWGS. VARIATIONS OF THE DESIGN MUST BE SUBMITTED TO THE ENGINEER FOR REVIEW AND APPROVAL.



ELECTRICAL PLAN - FIRST FLOOR

SCALE: AS NOTED

E-100

DRAWN BY: JM

CHECKED BY: PJ

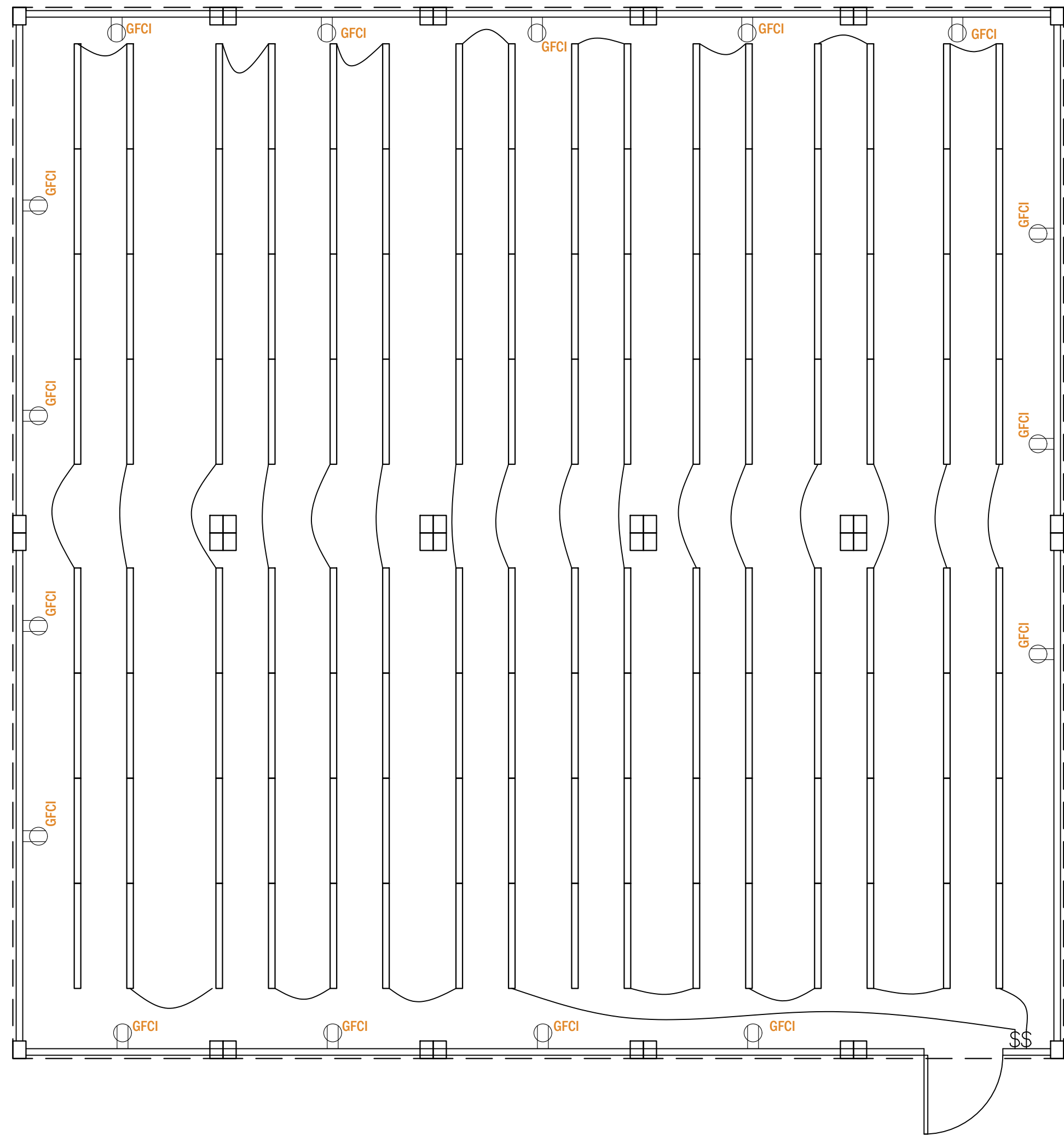

1 LIGHTING AND POWER PLAN
 SCALE: 1/4" = 1'-0" 

2023.08.17
 PROJECT:
VICTORY NATURAL FARMS

1930 HECK AVE
 NEPTUNE, NJ 07753
 DATE: 08/17/2023
 PROJECT NO.: 23-0040
 REVISION DATE

 NOTES:

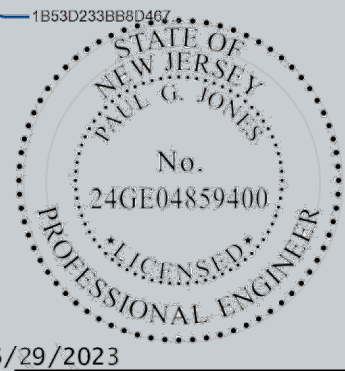
DocuSigned by:
Paul Jones

 6/29/2023
 PROFESSIONAL ENGINEER SEAL
 STATE OF NEW JERSEY

ELECTRICAL PLAN - SECOND FLOOR

SCALE: AS NOTED

E-200

DRAWN BY: JM
 CHECKED BY: PJ